

## Transmittal

CS Transmittal No. 2130

**To:** Jeff Davis  
 FTA  
 201 Mission Street, Suite 1650  
 San Francisco, CA 94105

**From:** John Funghi

**Project No./Contract No.:** M544.1, CS-149

**Task No./Title:** 1-6.01 Interagency Coordination

**Project Phase:**

**Date:** December 11, 2012

**Subject:** Staffing Plan

**Reference:** CS Transmittal No. 2092 (10/23/12), Staffing Plan

<b>Sent via:</b>	<input type="checkbox"/> mail	<input type="checkbox"/> overnight	<input type="checkbox"/> messenger	<input type="checkbox"/> hand-delivered
	<input type="checkbox"/> fax – No:		<input checked="" type="checkbox"/> email – Address:	<a href="mailto:jeffrey.s.davis@dot.gov">jeffrey.s.davis@dot.gov</a>
<b>The following:</b>			<b>For your:</b>	
<input type="checkbox"/> copy of letter/memo	<input type="checkbox"/> estimate	<input checked="" type="checkbox"/> information/use		<b>Due date:</b> N/A
<input type="checkbox"/> minutes/agenda	<input type="checkbox"/> schedule	<input type="checkbox"/> action		
<input type="checkbox"/> report	<input type="checkbox"/> deliverable	<input type="checkbox"/> review/comment		
<input type="checkbox"/> presentation	<input type="checkbox"/> review comment form	<input type="checkbox"/> response to comment		
<input type="checkbox"/> cd / dvd	<input type="checkbox"/> no review comment form	<input type="checkbox"/> concurrence		
<input type="checkbox"/> specifications	<input type="checkbox"/> review comments	<input type="checkbox"/> incorporation of comments		
<input type="checkbox"/> half-size drawings	<input type="checkbox"/> response to comments	<input type="checkbox"/> verification		
<input type="checkbox"/> full-size drawings	<input type="checkbox"/> concurrence with response	<input type="checkbox"/> signature		
<input type="checkbox"/> sketches/maps/layouts	<input type="checkbox"/> verification of incorporation	<input type="checkbox"/> acceptance/approval		
<input type="checkbox"/> reference material	<input type="checkbox"/> acceptance/approval	<input type="checkbox"/> other _____		
<input checked="" type="checkbox"/> other	Staffing Plan			

Item No.	Copies	Description	Rev. No.	Date
1	1	Staffing Plan Update (with actuals through May 31, 2012)	1	Dec 2012
2	1	Central Subway Construction Organization Charts		Dec 2012

*If enclosures are not as noted, kindly notify us at once.*

**Remarks:**

Attached please find the Central Subway Staffing Plan Rev 1 December 2012. This version includes actuals through May 31, 2012 and addresses FTA/PMOC comments on plan previously transmitted on October 2012, plan contains detailed backup and Forecast to Complete.

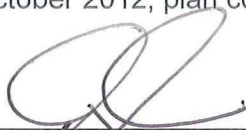

John Funghi  
 Program Director

JF:smk

cc: David Kuehn, STV (w/attachments) [david.kuehn@stvinc.com](mailto:david.kuehn@stvinc.com)  
 Brad Lebovitz, STV (w/attachments) [bradley.lebovitz@stvinc.com](mailto:bradley.lebovitz@stvinc.com)  
 Eric Stassevitch, CSP (w/attachments)  
 CS File No. M544.1.5.0820

# M544.1 Construction

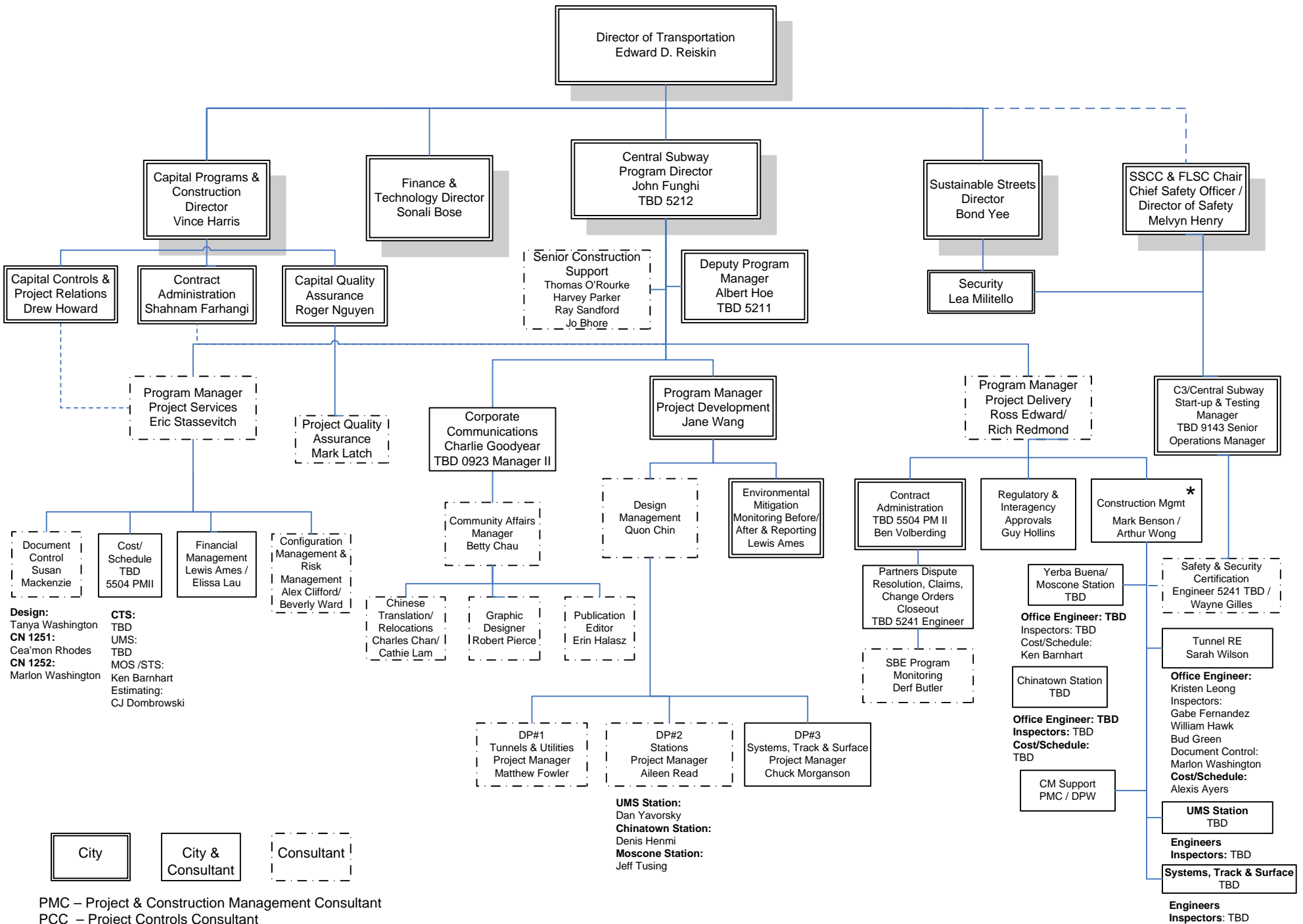

**Design:**  
 Tanya Washington  
**CN 1251:**  
 Cea'mon Rhodes  
**CN 1252:**  
 Marlon Washington  
**CTS:**  
 TBD  
**UMS:**  
 TBD  
**MOS/STS:**  
 Ken Barnhart  
**Estimating:**  
 CJ Dombrowski



PMC – Project & Construction Management Consultant  
 PCC – Project Controls Consultant  
 SSC – Safety & Security Consultant

# CN 1252 Tunnel Construction Management Organization Chart (NTP 3)

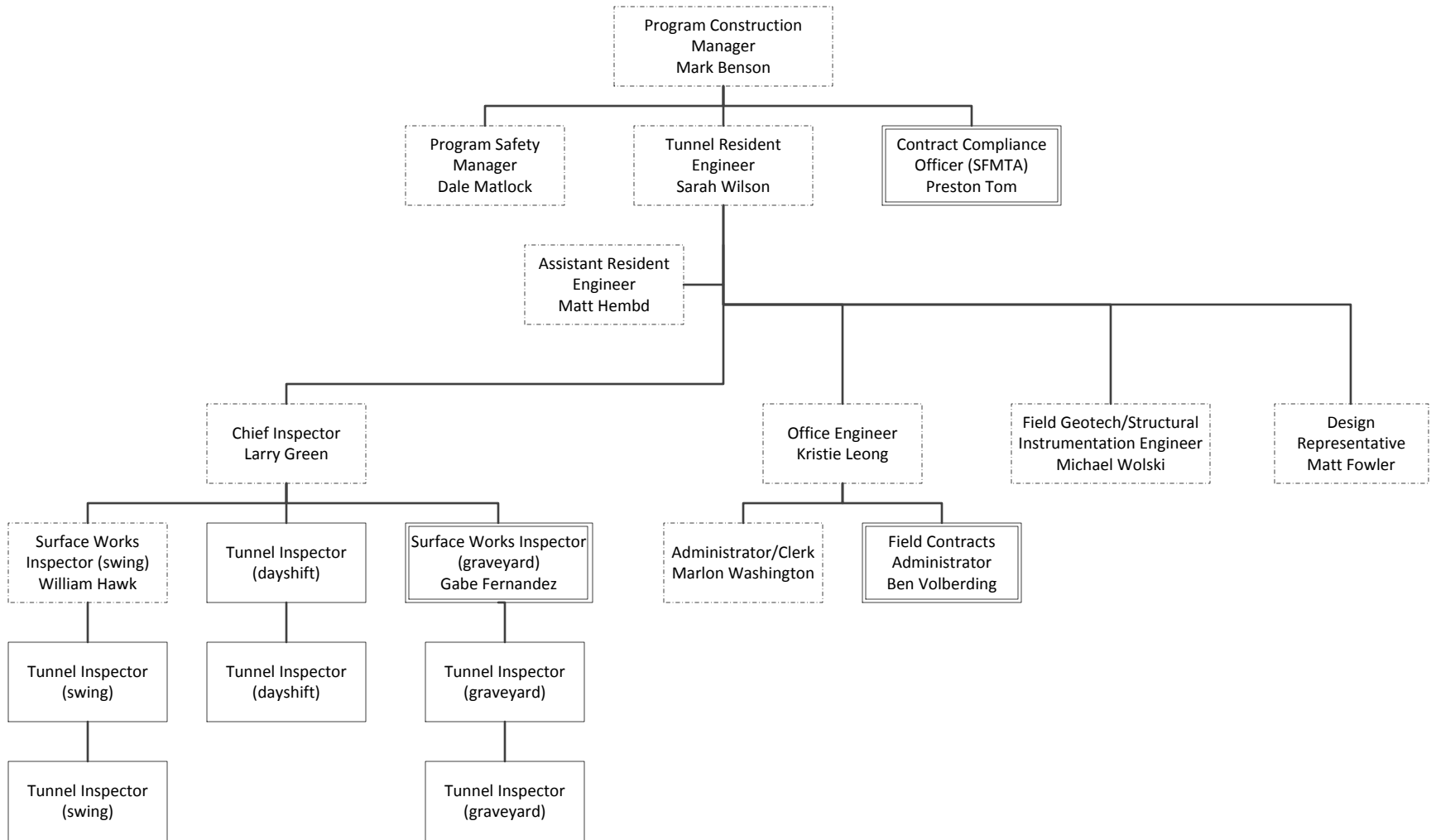

# CN 1253 UMS Construction Management Organization Chart

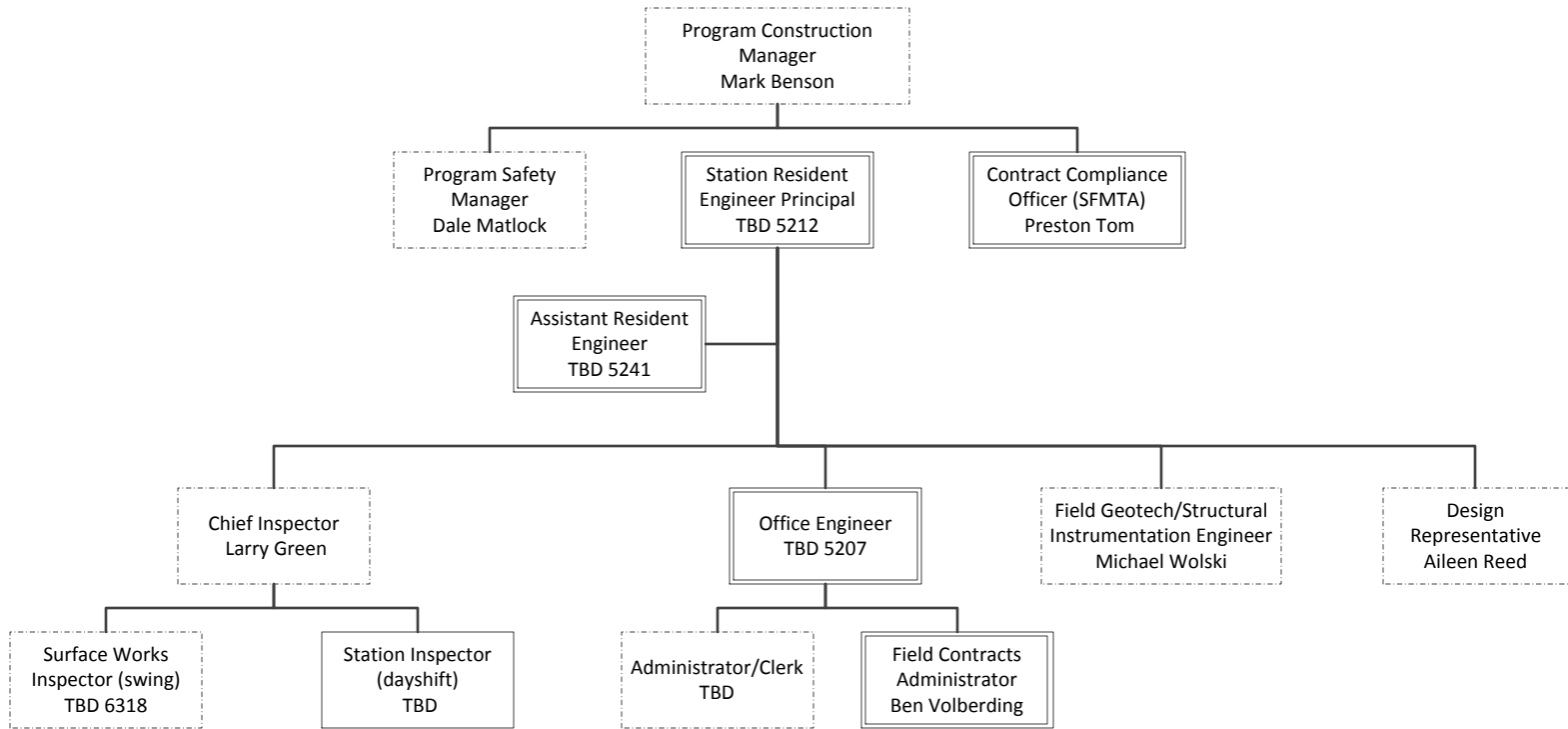

City

City & Consultant

Consultant

# CN 1254 CTS Construction Management Organization Chart

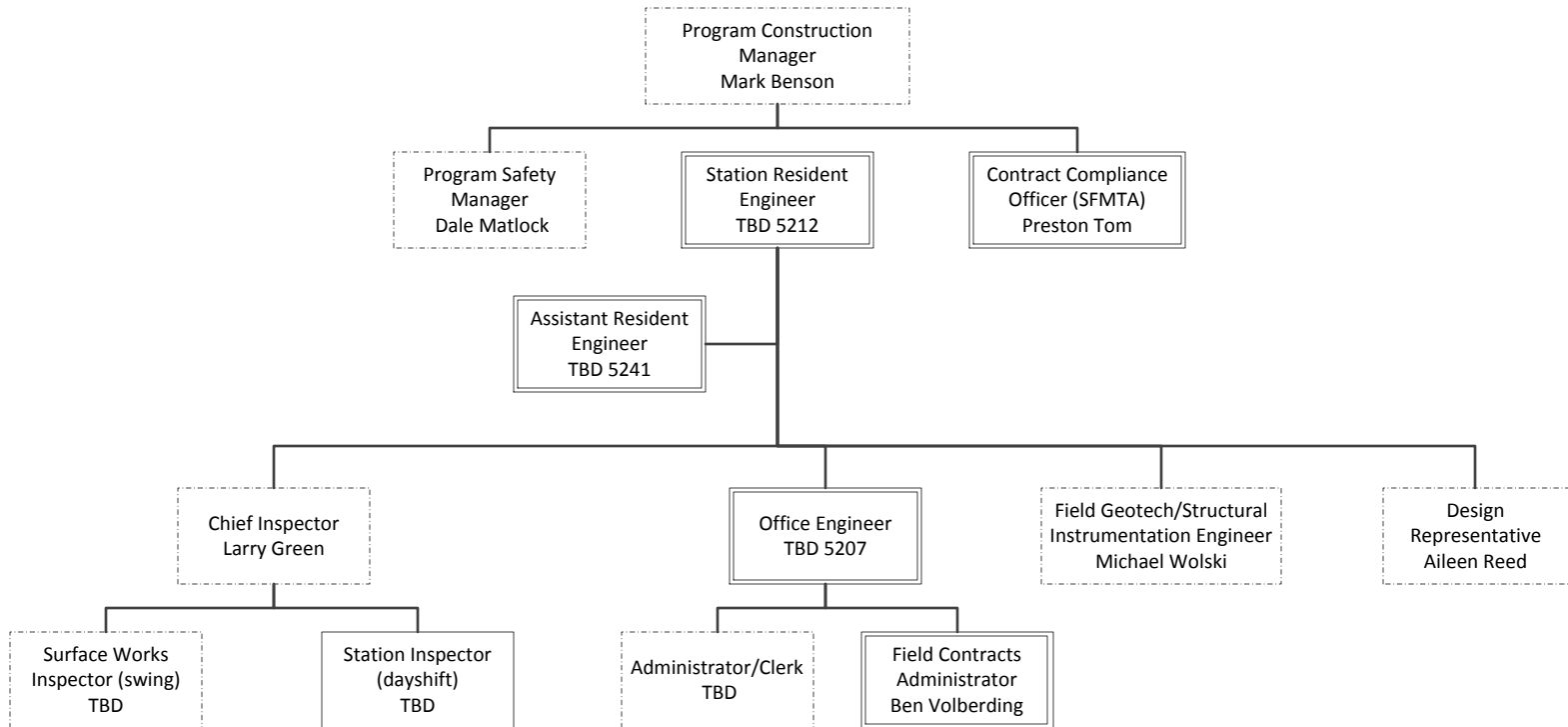

City

City & Consultant

Consultant

# CN 1255 YB/MOS Construction Management Organization Chart

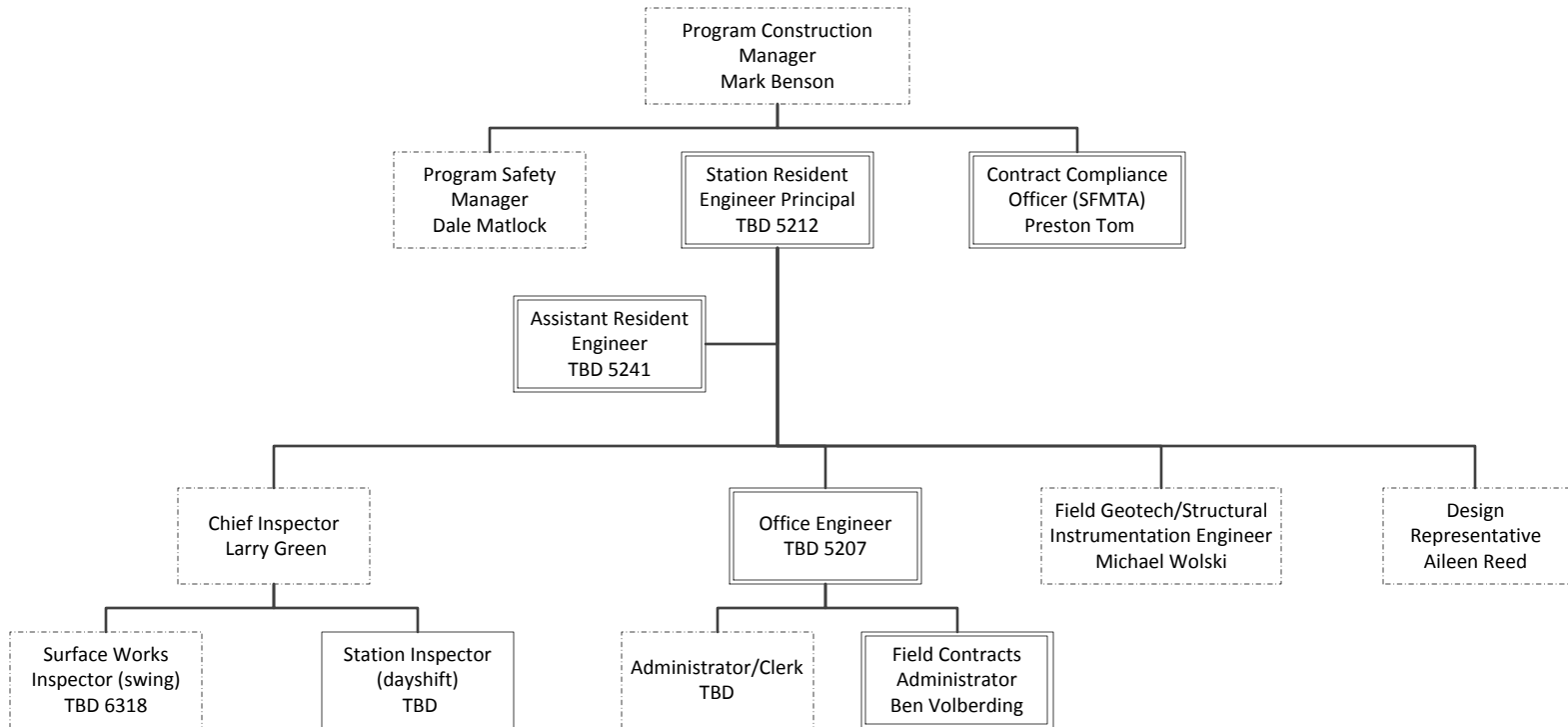

City

City & Consultant

Consultant

# CN 1256 Systems Contract Structure Construction Management Organization Chart

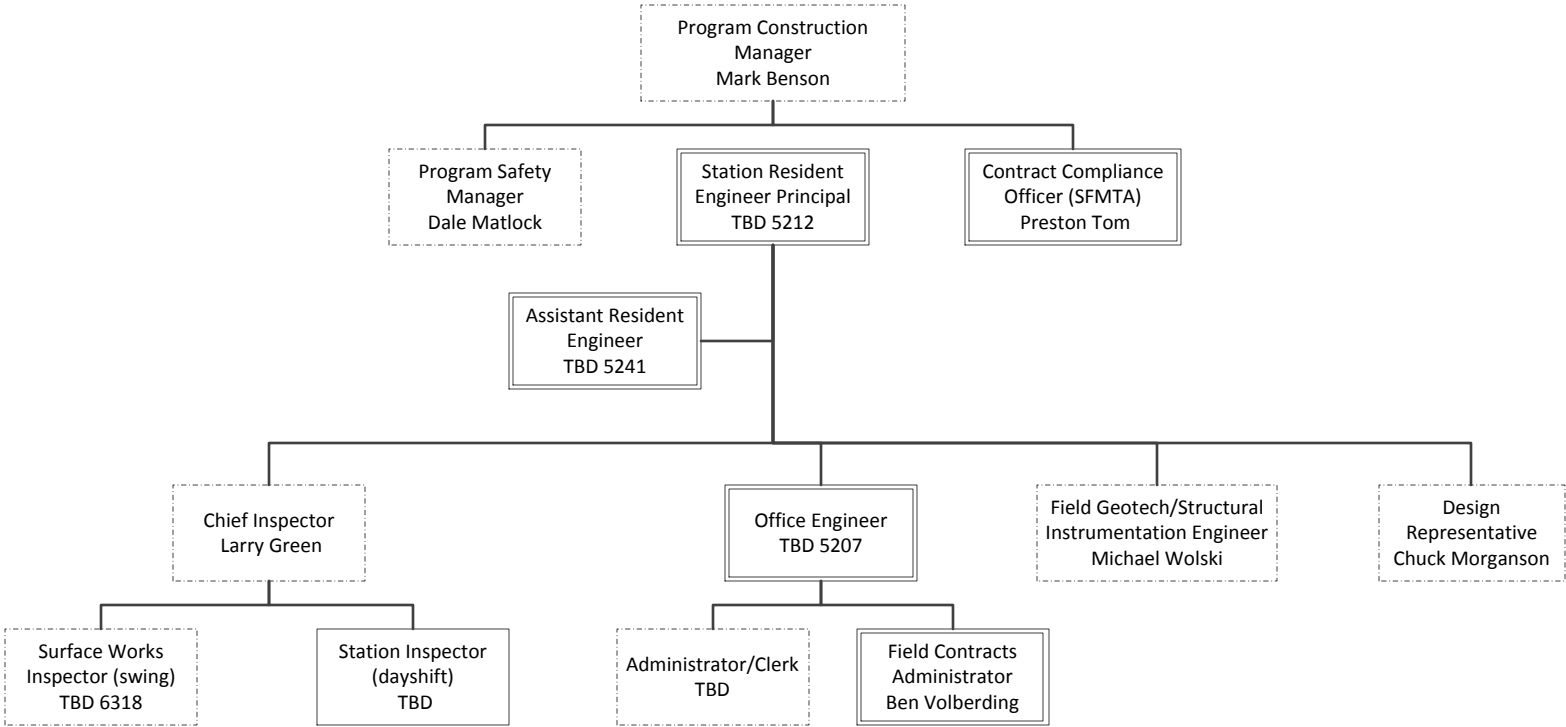

City

City & Consultant

Consultant