

Transmittal

CS Transmittal No. 2157

To: Jeff Davis
FTA
201 Mission Street, Suite 1650
San Francisco, CA 94105

From: John Funghi

Project No./Contract No.: M544.1, CS-149

Task No./Title: 1-6.01 Interagency Coordination

Project Phase:

Date: January 22, 2013

Subject: Organization Charts

Reference: CS Transmittal No. 2149 (01/11/13), Staffing Plan

Sent via:	<input type="checkbox"/> mail	<input type="checkbox"/> overnight	<input type="checkbox"/> messenger	<input type="checkbox"/> hand-delivered
	<input type="checkbox"/> fax – No:		<input checked="" type="checkbox"/> email – Address:	jeffrey.s.davis@dot.gov
The following:			For your:	
<input type="checkbox"/> copy of letter/memo	<input type="checkbox"/> estimate	<input checked="" type="checkbox"/> information/use		Due date: N/A
<input type="checkbox"/> minutes/agenda	<input type="checkbox"/> schedule	<input type="checkbox"/> action		
<input type="checkbox"/> report	<input type="checkbox"/> deliverable	<input type="checkbox"/> review/comment		
<input type="checkbox"/> presentation	<input type="checkbox"/> review comment form	<input type="checkbox"/> response to comment		
<input type="checkbox"/> cd / dvd	<input type="checkbox"/> no review comment form	<input type="checkbox"/> concurrence		
<input type="checkbox"/> specifications	<input type="checkbox"/> review comments	<input type="checkbox"/> incorporation of comments		
<input type="checkbox"/> half-size drawings	<input type="checkbox"/> response to comments	<input type="checkbox"/> verification		
<input type="checkbox"/> full-size drawings	<input type="checkbox"/> concurrence with response	<input type="checkbox"/> signature		
<input type="checkbox"/> sketches/maps/layouts	<input type="checkbox"/> verification of incorporation	<input type="checkbox"/> acceptance/approval		
<input type="checkbox"/> reference material	<input type="checkbox"/> acceptance/approval	<input type="checkbox"/> other _____		
<input checked="" type="checkbox"/> other	Org Chart			

Item No.	Copies	Description	Rev. No.	Date
1	1	Updated Organization Charts	3	01/21/13
<i>If enclosures are not as noted, kindly notify us at once.</i>				

Remarks:

Attached please find updated Central Subway Organization Charts to be utilized with Staffing Plan Rev 3 transmitted to FTA on January 16, 2013.

John Funghi
Program Director

JF:smk

cc: David Kuehn, STV (w/attachments) david.kuehn@stvinc.com
Brad Lebovitz, STV (w/attachments) bradley.lebovitz@stvinc.com
Eric Stassevitch, CSP (w/attachments)
CS File No. M544.1.5.4020.a

M544.1 Construction

*See Construction Package Org. Charts

01/21/13

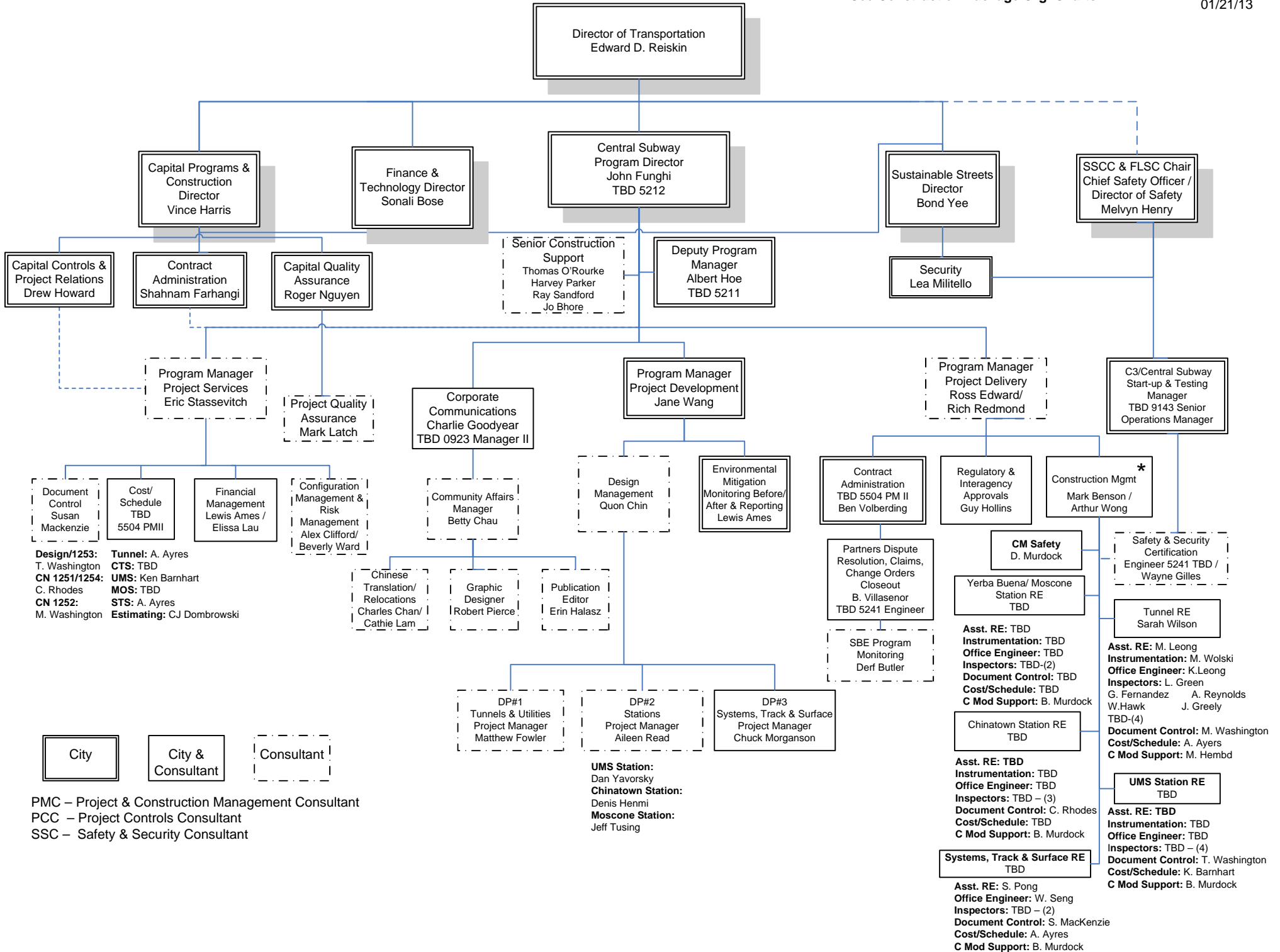

PMC – Project & Construction Management Consultant
 PCC – Project Controls Consultant
 SSC – Safety & Security Consultant

CN 1252 Tunnel Construction Management Organization Chart

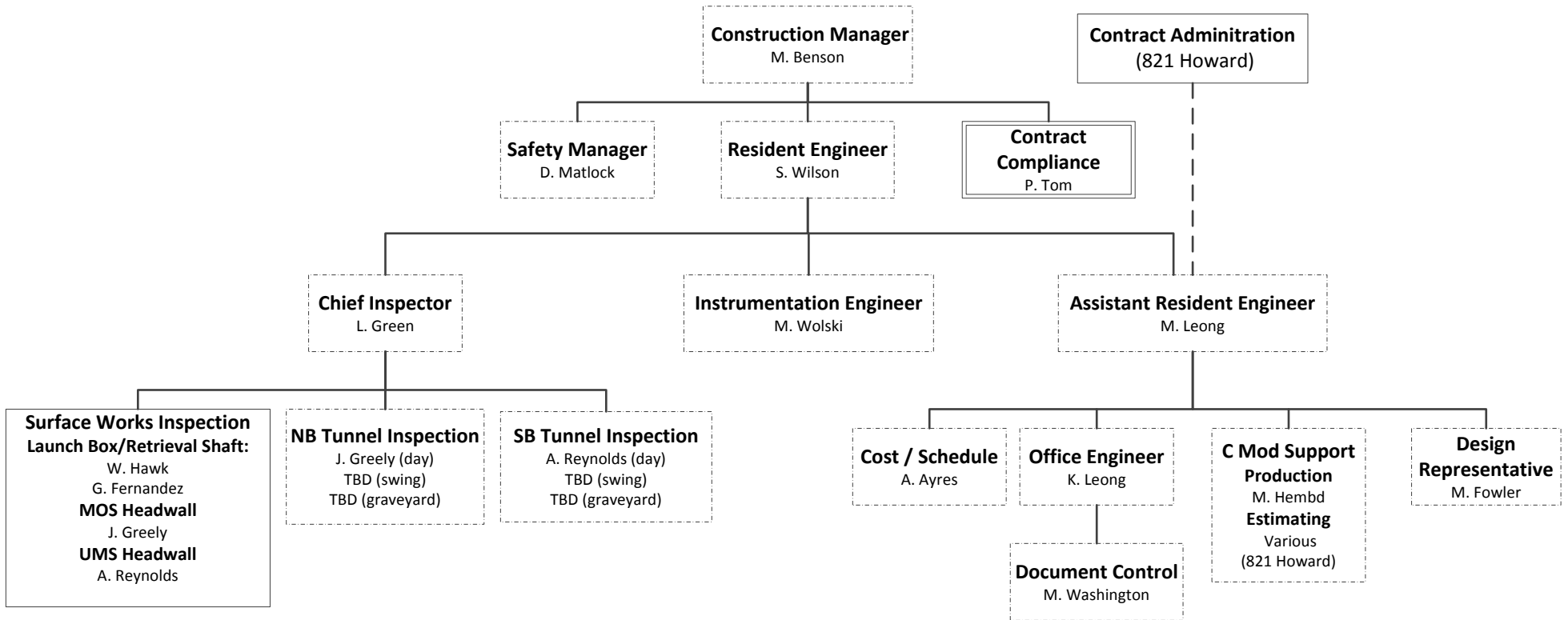

City

City & Consultant

Consultant

CN 1253 UMS Construction Management Organization Chart

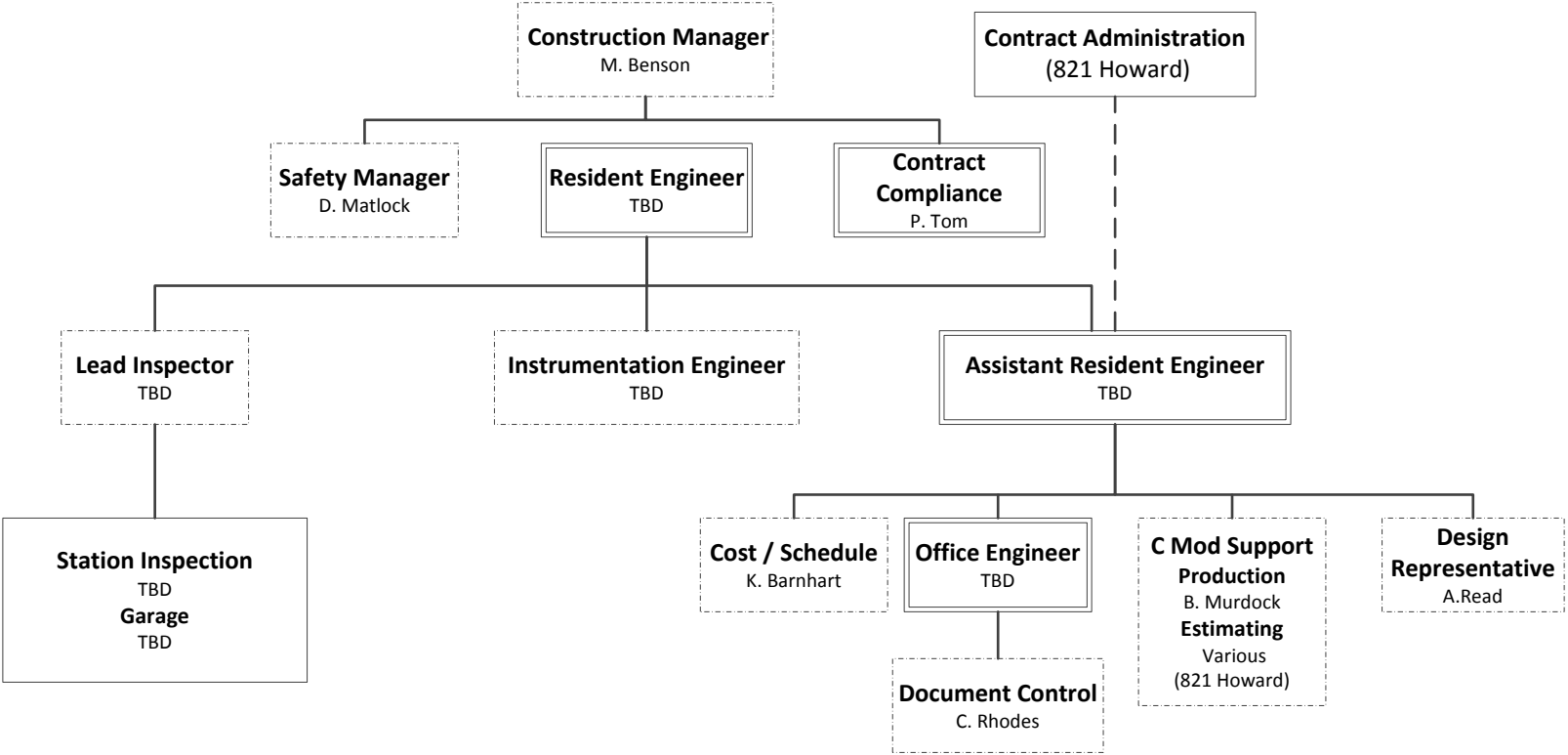

City

City & Consultant

Consultant

CN 1254 CTS Construction Management Organization Chart

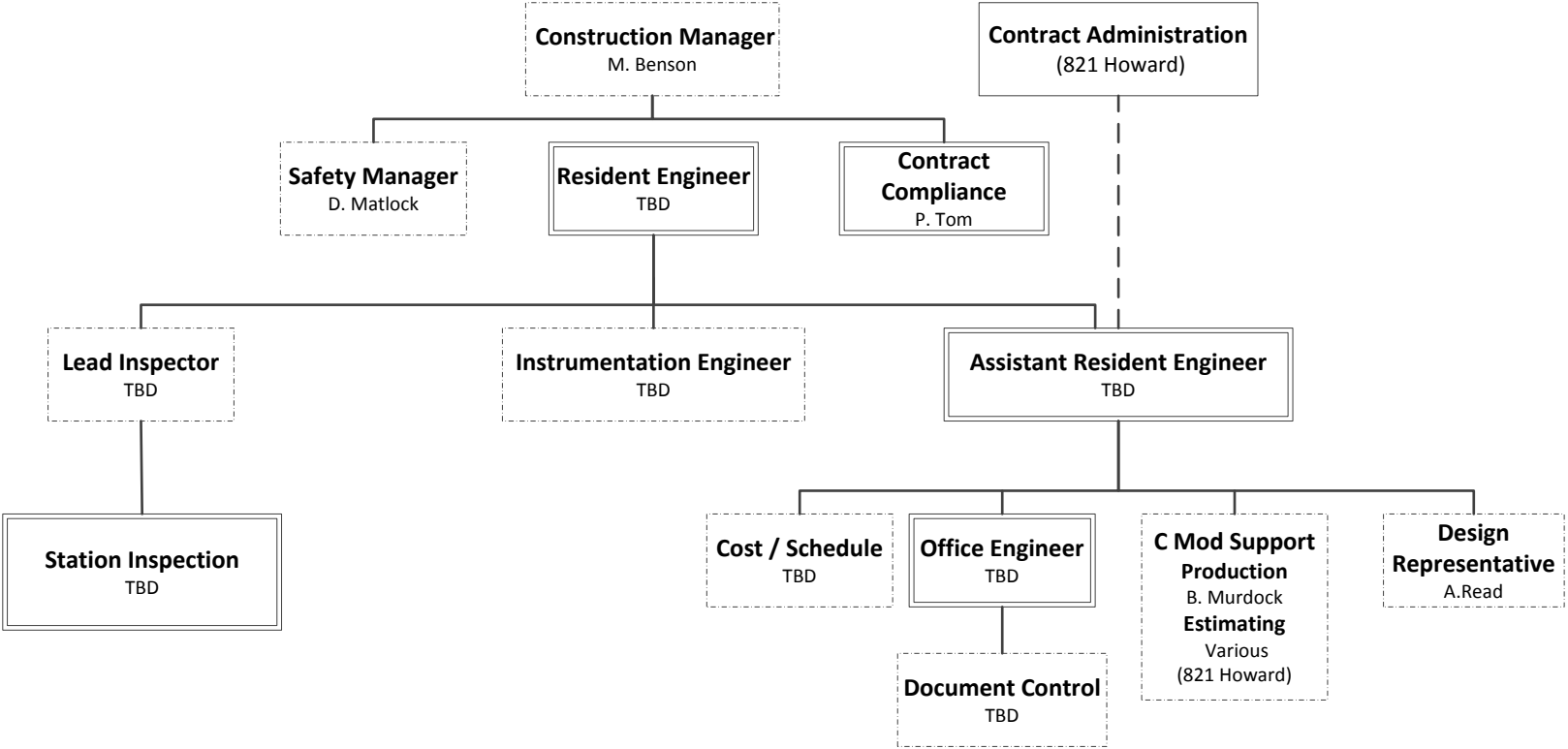

City

City & Consultant

Consultant

CN 1255 YBM Construction Management Organization Chart

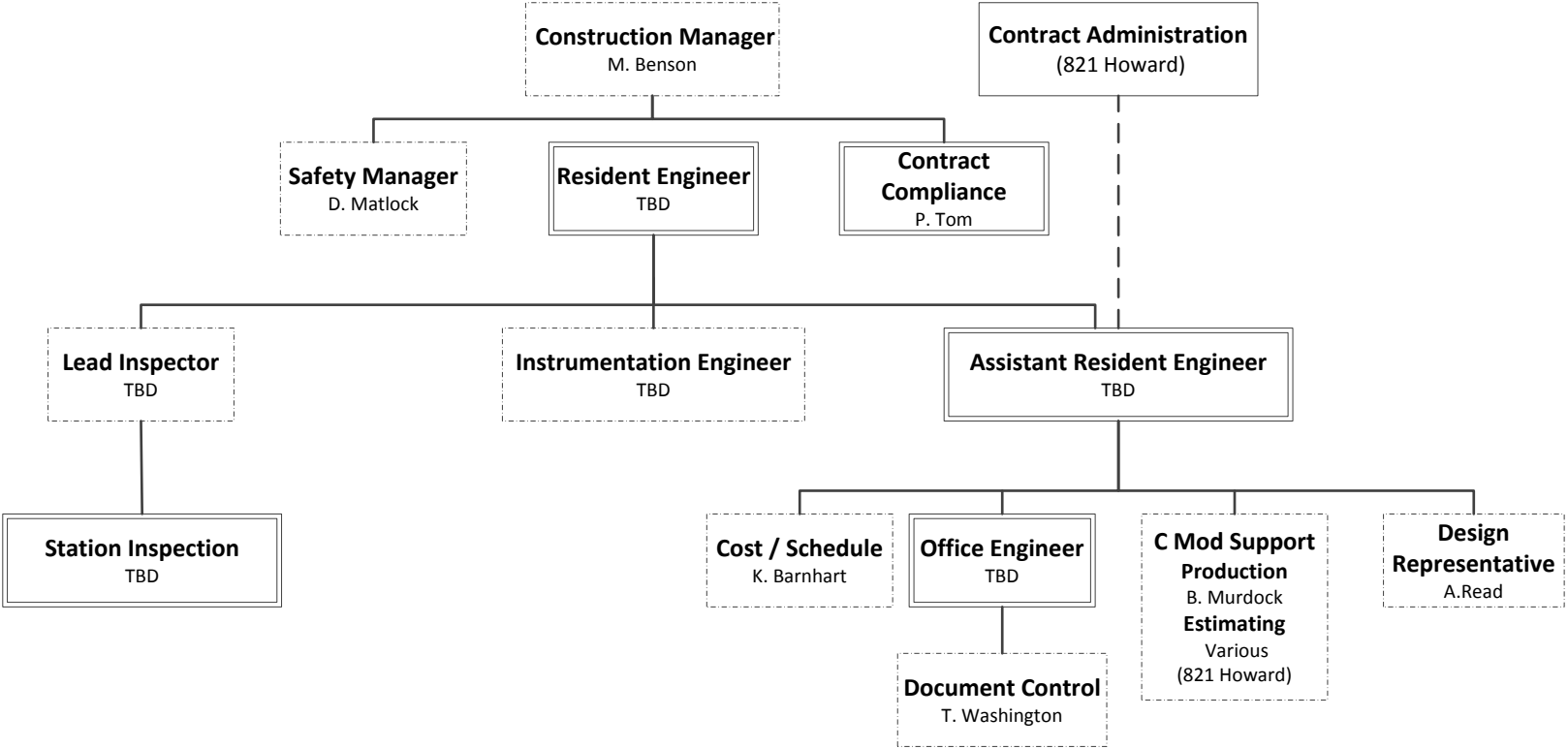

City

City & Consultant

Consultant

CN 1256 STS Construction Management Organization Chart

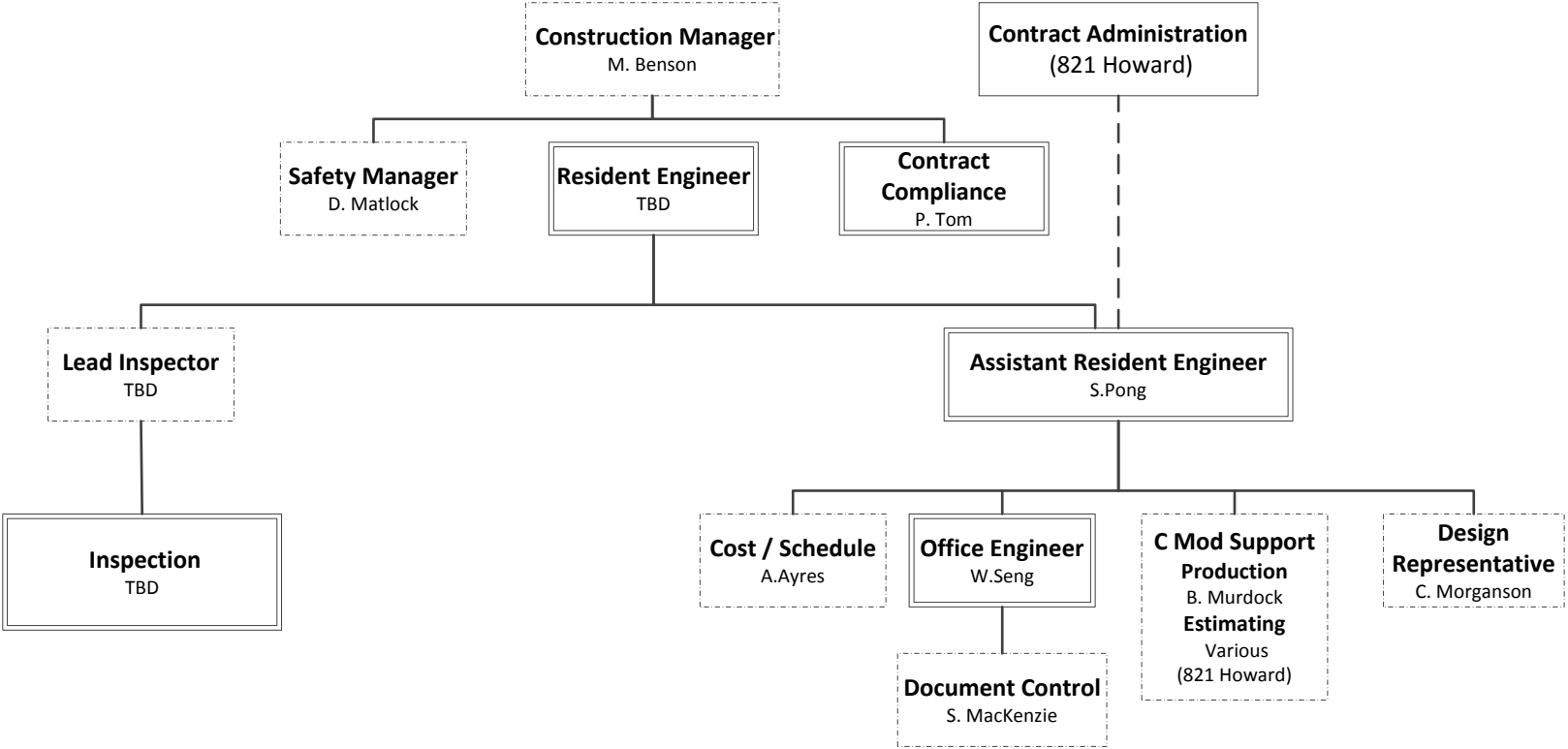

City

City & Consultant

Consultant