

PROPOSAL FOR CONTRACT NO. 1277

**THIRD STREET LIGHT RAIL PROGRAM
PHASE 2 – CENTRAL SUBWAY
PAGODA PALACE DEMOLITION**

For Questions/Comments Please Call (415)-642-7722

Or Email: EWONG@Santosurrutia.com

CONTRACT NO. 1277

DATE: MAY 24, 2013

TOTAL PAGES: 59

CITY AND COUNTY OF SAN FRANCISCO
MUNICIPAL TRANSPORTATION AGENCY

PROPOSAL

Submitted by ACE DRILLING AND EXCAVATION INC.

Address 1612 NORIEGA STREET SAN FRANCISCO, CA 94122

Date MAY 23 2013

TO THE MUNICIPAL TRANSPORTATION AGENCY
OF THE CITY AND COUNTY OF SAN FRANCISCO

In regards to the following contract including addendum No. 1 issued on May 13, 2013:

Third Street Light Rail Program Phase 2 - Central Subway
Pagoda Palace Demolition

(Contract No. 1277)

the undersigned hereby propose and agree, if this proposal is accepted, to execute the proposed contract and to perform the work described in the specifications, all under the supervision and to the satisfaction of the Municipal Transportation Agency of the City and County of San Francisco, at the prices payable in lawful money of the United States, named in the schedule of bid prices attached to and forming part of this proposal.

Herewith is enclosed a bidder's bond or certified check, in the amount of _____

Dollars

(\$ _____) payable to the City and County of San Francisco, pursuant to the requirements of the law relating to proposals submitted to the San Francisco Municipal Transportation Agency, and subject to all of the conditions imposed by such law.

It is hereby understood and agreed that the quantity of each item of work to be performed or material to be furnished stated in the schedule of bid prices is estimated and approximate and will be used as a basis for comparing proposals only, and that the final certification of said quantities will be made on the basis of the actual quantities of work performed or materials furnished.

(Signed) _____

CONTRACT NO. 1277
 THIRD STREET LIGHT RAIL PROGRAM PHASE 2
 CENTRAL SUBWAY
 Pagoda Palace Demolition

CONTRACT 1277 SCHEDULE OF BID PRICES
 (TO BE SUBMITTED WITH BID)

Name of Bidder: ACE DRILLING

Unit Definition: LS = Lump Sum, CY = Cubic Yard, LF = Linear Feet, CF = Cubic Feet, LBS = Pounds, EA = Each

Bid Item	Bid Item Description	Quantity	Unit	Unit Price	Total Amount
GENERAL					
BI-1	Field Mobilization & Demobilization		LS		\$380,000
BI-2	All Work Except for Work Included in Bid Items BI-1, Allowance Items and Options		LS		\$120,200
ALLOWANCES					
AL-1	Traffic Control - City Personnel Reimbursement Allowance		Allowance		\$ 10,000
AL-2	Disposal of Unknown Excavated Hazardous Waste Material Allowance		Allowance		\$ 5,000
AL-3	Additional Unknown Hazardous Wastes Mitigation Measures Allowance		Allowance		\$ 10,000
AL-4	Archaeological Discoveries - Mitigation Measures Allowance		Allowance		\$ 5,000
AL-5	Unforeseen or Differing Conditions Allowance For Obstructions Encountered		Allowance		\$ 10,000
SUBTOTAL BASE BID ITEM WORK					\$ 40,000
ADDITIVE OPTIONAL BID ITEM					
OP-1	Installation of Tube-a-Manchettes (TAM)	2500	LF	\$22/LF	\$55,000
SUBTOTAL ADDITIVE OPTIONAL BID ITEM 1					
TOTAL BID PRICE (BASE BID WORK PLUS ADDITIVE OPTIONAL BID ITEMS 1)					\$595,200

See SP-1 For Award of Contract procedures.

BUY AMERICA REQUIREMENTS

If steel, iron, or manufactured products (as defined in 49 CFR Sections 661.3 and 661.5) are being procured, the appropriate certificate as set forth below shall be completed and submitted by each bidder or offeror in accordance with the requirement contained in 49 CFR Sec. 661.13(b). **Complete and sign only one of the following certificates.**

Buy America Certificate

Procurement of Steel, Iron, or Manufactured Products
(applicable to procurements greater than \$100,000)

Certificate of Compliance with Buy America Requirements

The bidder or offeror hereby certifies that it will comply with the requirements of 49 U.S.C. 5323(j)(1), and the applicable regulations in 49 CFR part 661.

Date 5/23/10

Signature [Handwritten Signature]

Company ACE DRILLING & EXCAVATION

Name SEBASTIAN GOLDBADN

Title Owner

Certificate of Non-Compliance with Buy America Requirements

The bidder or offeror hereby certifies that it cannot comply with the requirements of 49 U.S.C. 5323(j), but it may qualify for an exception to the requirement pursuant to 49 U.S.C. 5323(j)(2), as amended, and the applicable regulations in 49 CFR 661.7.

Date _____

Signature _____

Company _____

Name _____

Title _____

NONCOLLUSION DECLARATION TO BE EXECUTED
BY BIDDER AND SUBMITTED WITH BID

To: THE MUNICIPAL TRANSPORTATION AGENCY
OF THE CITY AND COUNTY OF SAN FRANCISCO

Project Name: Third Street Light Rail Program Phase 2 - Central Subway
Pagoda Palace Demolition
Contract No.: 1277

Name of Bidder: ACE DRILLING

Address of Bidder: 1612 NORIEGA STREET
SAN FRANCISCO, CA 94122

In conformance with California Public Contract Code section 7106, the undersigned declares:

I am the owner of ACE DRILLING, the party making the foregoing bid. The bid is not made in the interest of, or on behalf of, any undisclosed person, partnership, company, association, organization, or corporation. The bid is genuine and not collusive or sham. The bidder has not directly or indirectly induced or solicited any other bidder to put in a false or sham bid. The bidder has not directly or indirectly colluded, conspired, connived, or agreed with any bidder or anyone else to put in a sham bid, or to refrain from bidding. The bidder has not in any manner, directly or indirectly, sought by agreement, communication, or conference with anyone to fix the bid price of the bidder or any other bidder, or to fix any overhead, profit, or cost element of the bid price, or of that of any other bidder. All statements contained in the bid are true. The bidder has not, directly or indirectly, submitted his or her bid price or any breakdown thereof, or the contents thereof, or divulged information or data relative thereto, to any corporation, partnership, company, association, organization, bid depository, or to any member or agent thereof, to effectuate a collusive or sham bid, and has not paid, and will not pay, any person or entity for such purpose. Any person executing this declaration on behalf of a bidder that is a corporation, partnership, joint venture, limited liability company, limited liability partnership, or any other entity, hereby represents that he or she has full power to execute, and does execute, this declaration on behalf of the bidder.

I declare under penalty of perjury under the laws of the State of California that the foregoing is true and correct and that this declaration is executed on 5/23/13 [date], at SAN FRANCISCO [city], CA [state].

Signature: Susan A. Brown

Bidders are cautioned that making a false certification as to noncollusion may subject the Bidder to liability for violation of false claims statutes and may subject the certifier to criminal prosecution.

CITY AND COUNTY OF SAN FRANCISCO

BOND ACCOMPANYING BID

KNOW ALL MEN BY THESE PRESENTS:

That the undersigned as Principal ___ and the undersigned as Surety are held and firmly bound unto the City and County of San Francisco, a municipal corporation, as obligee, in the penal sum of

_____ Dollars (\$ _____)
lawful money of the United States of America, for the payment of which, well and truly to be made, we bind ourselves, our successors, executors, administrators and assigns, jointly and severally, firmly by these presents.

WHEREAS, the said Principal(s) is/ submitting a proposal for certain work to be performed for the said City and County of San Francisco described as follows:

Third Street Light Rail Program
Phase 2 - Central Subway
Pagoda Building Demolition

(Contract No. 1277)

THE CONDITION OF THIS OBLIGATION IS SUCH that if the proposal submitted by the said Principal ___ be accepted and the contract be awarded to said Principal ___ and said Principal ___ shall within a period of 10 days after such award enter into the contract so awarded and file the required bonds, then this obligation shall be void, otherwise to remain in full force and effect.

IN WITNESS WHEREOF, the above bounden parties have executed this instrument

this 23rd day of MAY, 20 2017

(Corporate Seal)

Joseph P. ...
Principal

Surety

(Corporate Seal)

By _____
Attorney in Fact

SUBCONTRACTORS

As required by the Subletting and Subcontracting Fair Practices Act, Public Contract Code section 4104, a Bidder must provide the information requested below as to every Subcontractor that will perform Work in excess of 1/2 of 1% of the Contract Amount that the Bidder intends to employ if awarded the Contract. At the time of award of the Contract, each of the Bidder's Subcontractor(s) must possess appropriate licenses covering the Work that the Subcontractor(s) will perform. (See Specifications, Section 1.02 (h) of the General Provisions)

WARNING: THE SFMTA SHALL REJECT A PROPOSAL (BID) AS NONRESPONSIVE IF THE BIDDER DOES NOT PROVIDE ALL OF THE INFORMATION REQUESTED ON THIS PAGE.

Name and Full Address of Subcontractor's Place of Business or Local Office	Amount to be paid for Subcontractor's work, labor or service	General Description of Work Subcontractor Will Perform (Type of Trade)
Name: SANTOS AND URRUTIA Street Address: 2451 HARRISON ST. SAN FRANCISCO, CA 94110	\$50,000	STRUCTURAL ENGINEERS THAT WILL PROVIDE DEMO ANALYSIS.
Name: PANIAGUA CONSTRUCTION Street Address: 176 RANDALL ST. SAN FRANCISCO, CA 94131	\$45,000	SITE PREPARATION DEMO TEAM
Name: ANSHA SAFAI Street Address: 27 ATHENS ST. SAN FRANCISCO, CA 94112	\$10,000	COMMUNITY OUTREACH NOTIFYING NEIGHBORS. TRAFFIC CONTROL
Name: TOM REEVES Street Address: 2440 MARIPOSA STREET SAN FRANCISCO, CA 94110	\$35,200	SURVEY AND COST ESTIMATOR
Name: PRESSURE GROUT CO. Street Address: 1975 NATIONAL AVE HAYWARD, CA 94545	\$55,000	INSTALLATION OF TAM

(Bidder to attach additional sheets if necessary)

SUBCONTRACTORS

As required by the Subletting and Subcontracting Fair Practices Act, Public Contract Code section 4104, a Bidder must provide the information requested below as to every Subcontractor that will perform Work in excess of 1/2 of 1% of the Contract Amount that the Bidder intends to employ if awarded the Contract. At the time of award of the Contract, each of the Bidder's Subcontractor(s) must possess appropriate licenses covering the Work that the Subcontractor(s) will perform. (See Specifications, Section 1.02 (h) of the General Provisions)

WARNING: THE SFMTA SHALL REJECT A PROPOSAL (BID) AS NONRESPONSIVE IF THE BIDDER DOES NOT PROVIDE ALL OF THE INFORMATION REQUESTED ON THIS PAGE.

Name and Full Address of Subcontractor's Place of Business or Local Office	Amount to be paid for Subcontractor's work, labor or service	General Description of Work Subcontractor Will Perform (Type of Trade)
Name: SOLHER IRON, INC. Street Address: 1555 GALVEZ AVE. STE 400 SAN FRANCISCO, CA 94124	\$ 35,000	LATERAL BRACING OF STRUCTURE AND SHORING
Name: Street Address:		
Name: Street Address:		
Name: Street Address:		
Name: Street Address:		

(Bidder to attach additional sheets if necessary)

APPENDIX A, 49 CFR, PART 20--CERTIFICATION REGARDING LOBBYING
Certification for Contracts, Grants, Loans and Cooperative Agreements
(To be submitted with each bid or offer exceeding \$100,000)

The undersigned certifies, to the best of his or her knowledge and belief, that:

(1) No Federal appropriated funds have been paid or will be paid, by or on behalf of the undersigned, to any person for influencing or attempting to influence an officer or employee of an agency, a Member of Congress, an officer or employee of Congress, or an employee of a Member of Congress in connection with the awarding of any Federal contract, the making of any Federal grant, the making of any Federal loan, the entering into of any cooperative agreement, and the extension, continuation, renewal, amendment, or modification of any Federal contract, grant, loan, or cooperative agreement.

(2) If any funds other than Federal appropriated funds have been paid or will be paid to any person for making lobbying contacts to an officer or employee of any agency, a Member of Congress, an officer or employee of Congress, or an employee of a Member of Congress in connection with this Federal contract, grant, loan, or cooperative agreement, the undersigned shall complete and submit Standard Form-LLL, "Disclosure Form to Report Lobbying", in accordance with its instructions.

(3) The undersigned shall require that the language of this certification be included in the award documents for all subawards at all tiers (including subcontracts, subgrants, and contracts under grants, loans, and cooperative agreements) and that all subrecipients shall certify and disclose accordingly.

This certification is a material representation of fact upon which reliance was placed when this transaction was made or entered into. Submission of this certification is a prerequisite for making or entering into this transaction imposed by section 1352, title 31, U.S. Code. Any person who fails to file the required certification shall be subject to a civil penalty of not less than \$10,000 and not more than \$100,000 for each such failure.

The Consultant/Contractor, SEOSAMH O'BRIEN, certifies or affirms the truthfulness and accuracy of each statement of its certification and disclosure, if any. In addition, the Consultant/Contractor understands and agrees that the provisions of 31 U.S.C. § 3801, *et seq.*, apply to this certification and disclosure, if any.

Executed this 23 day of MAY, 2013.

By: Sarah O'Brien
(signature of authorized official)

OWNER
(title of authorized official)

Submit with the Bid

BIDDER: ACE DRILLING

CONTRACTOR/JOINT VENTURE PARTNER AND SUBCONTRACTOR PARTICIPATION REPORT

SFMTA SBE FORM No. 1
CONSTRUCTION CONTRACTS

Is bidder a Small Business Enterprise? YES NO
 Is bidder a joint venture with SBE partners? YES NO

SBE SUBCONTRACTOR* FIRM: NAME & ADDRESS	WORK DESCRIPTION	ESTIMATED** DOLLAR AMOUNT	CERTIFICATION TYPE (i.e., Local, CUCP, Cal. SBE); CERTIFICATION NO.
SANTOS AND URRUTIA 2451 HARRISON ST SAN FRANCISCO, CA 94110	STRUCTURAL ENGINEER THAT WILL PROVIDE DEMO ANALYSIS	\$50,000	SBE
PANIAGUA CONSTRUCTION 176 RANDALL ST. SAN FRANCISCO, CA 94131	SITE PREPARATION DEMO TEAM	\$45,000	DBE, SBE, LLC LBE
AHSHA SAFAI 27 ATHENS ST. SAN FRANCISCO, CA 94112	COMMUNITY OUTREACH NOTIFYING NEIGHBORS TRAFFIC CONTROL	\$10,000	SBE
TOM REEVES 2440 MARIPOSA ST. SAN FRANCISCO, CA 94110	SURVEY AND COST ESTIMATOR	\$35,200	LLC

* SBE subcontractors should also be listed on the Subcontractors Form (page 9 of the bid documents), in compliance with the California Subletting and Subcontracting Fair Practices Act.

** Include Labor Costs Only. Do not include cost of materials and/or Equipment. If materials and/or equipment are purchased by an SBE supplier, include as appropriate on next page.

Submit with the Bid

BIDDER: ACE DRILLING

**CONTRACTOR/JOINT VENTURE PARTNER AND SUBCONTRACTOR
PARTICIPATION REPORT**

**SFMTA SBE FORM No. 1
CONSTRUCTION CONTRACTS**

Is bidder a Small Business Enterprise? YES NO

Is bidder a joint venture with SBE partners? YES NO

SBE SUBCONTRACTOR* FIRM: NAME & ADDRESS	WORK DESCRIPTION	ESTIMATED** DOLLAR AMOUNT	CERTIFICATION TYPE (i.e., Local, CUCP, Cal. SBE); CERTIFICATION NO.
SOLHER IRON, INC. 1555 GALVEZ AV. STE. 400 SAN FRANCISCO, CA 94124	LATERAL BRACING OF STRUCTURE AND POSSIBLE SHORING.	\$ 35,000	MINORITY-OWNED SAN FRANCISCO LOCAL BUSINESS ENTERPRICE CERTIFICATE #: HRC061516572
THE PRESSURE GROUT CO. 1975 NATIONAL AVE HAYWARD, CA 94545	INSTALLATION OF TAM	\$ 55,000	SBE 33459

* SBE subcontractors should also be listed on the Subcontractors Form (page 9 of the bid documents), in compliance with the California Subletting and Subcontracting Fair Practices Act.

** Include Labor Costs Only. Do not include cost of materials and/or Equipment. If materials and/or equipment are purchased by an SBE supplier, include as appropriate on next page.

SUPPLIERS - REGULAR DEALERS

SBE SUPPLIER FIRM: NAME & ADDRESS	WORK DESCRIPTION	ESTIMATED** DOLLAR AMOUNT	CERTIFICATION TYPE (i.e., Local, CUCP, Cal. SBE); CERTIFICATION NO.
N/A	N/A	N/A	N/A

OTHERS

NAME AND ADDRESS	DESCRIPTION OF SERVICE	AMOUNT OF FEE OR COM- MISSION	ESTIMATED TOTAL DOLLAR AMOUNT	CERTIFICATION TYPE (i.e., Local, CUCP, Cal. SBE); CERTIFICATION NO.

(Attach additional copies of this form if more space is needed.)

By signing this form, I declare under penalty of perjury under the laws of the State of California that the foregoing constitutes the listing of SBEs with which my company will subcontract if it is awarded the contract, for a total dollar value of _____ or _____ percent of the total base bid. I agree that my company will achieve the level of SBE participation specified above for the entire work under this contract, including any amendments to the contract.

Dated: MAY 23, 2013

SEOSAM P. O'BRIEN (CEO)
Name and Title

Submit with the Bid

BIDDER: ACE DRILLING

SFMTA SBE FORM No. 2A
BIDDERS LIST

(Supply the following information for all firms bidding or quoting to the prime bidder. If any information is not included, specify reason why you could not obtain the information.)

Name/ Federal I.D. or State I.D. No.	Address	Phone	DBE Certified		Yrs. in Business	Annual Gross Receipts of Firm
			Yes	No		
SANTOS AND URRUTIA INC.	2451 HARRISON ST SAN FRANCISCO, CA 94110	(415) 642-7222		✓	25	1M.
PANIAGUA CONSTRUCTION INC. 72-1603241	176 RANDALL ST SAN FRANCISCO, CA 94131	(415) 824-4198	✓		20	1M.
AHSHA SAFAI	27 ATHENS ST SAN FRANCISCO, CA 94112	(415) 756-8103		✓	20	300K
TOM REEVES 943307687	2440 MARIPOSA ST SF, CA 94110	(415) 553-8004		✓	30	1M.
PRESSURE GROUT 94 3006243	1975 NATIONAL AVE HAYWARD, CA 94545	(510) 887-2244		✓	10	500K
SOLIER IRON 75-3232301	1555 GALVEZ AVE STE. 400 SF, CA	(415) 822-9900		✓	15	1M.

Submit with the Bid

BIDDER: ACE DRILLING

SFMTA SBE FORM No. 2B

SBE CONTRACTOR/JOINT VENTURE PARTNER/SUBCONTRACTOR GROSS REVENUE DECLARATION

(TO BE COMPLETED BY SBE CONTRACTOR/JOINT VENTURE PARTNER/SUBCONTRACTOR)

An SBE Contractor and listed SBE subcontractor or supplier, including lower tier subcontractors, must submit the completed declarations to the Prime Contractor. The Prime Contractor shall submit completed declarations with its proposal to the Contract Compliance Office. The SBE attests, under penalty of perjury, that its total average gross revenues for the past three years are equal to or below the income threshold for the specific category of the contract in order to be counted towards the SBE goal.

SECTION I

Name: ACE DRILLING AND EXCAVATION Vendor Number: _____

Address: 1612 NORIEGA AVE SF, CA 94122

Phone: (415) 740-9260 Type of Contractor's License(s): A + B Federal I.D. No.: _____

SECTION II

(Check Ownership and Certification Type check all that apply)

- Sole Proprietor
- Partnership
- Corporation, s-Corp, LLC
- DBE (Issued by Calif. Unified Certification Prog.)
- SBE (Issued by Calif. Dept. of General Services)
- LBE (Issued by SF Human Rights Commission)

Income Thresholds For Certain Types of Contracts

(Check category for your business)

The total average gross revenue for the past 3 years must be equal to or below the following category thresholds:

- Construction – Building, Heavy \$14 Million
- Construction – Dredging and Surface Cleanup \$14 Million
- Construction (specialty trades) \$12 Million
- General Freight Trucking \$12 Million
- Hazardous Waste Collection, Trucking \$12 Million
- Remediation \$12 Million
- Testing Labs \$12 Million
- Merchant Wholesalers, Durable Goods \$12 Million

DECLARATION

The undersigned declares under penalty of perjury under the laws of the State of California that its total average gross revenues for the past three years are equal to or below the income threshold for category checked above.

ACE DRILLING AND EXCAVATION

Name of Firm (print)

SEOSAMM P. O'BRIEN

Name and Title (print)

Seosamm P. O'Brien

Signature

MAY 23, 2013

Date

END OF FORM

PAST EXPERIENCE ON SIMILAR PROJECTS

CONTRACTORS AND SUBCONTRACTORS

The following information as to the experience qualifications of the Bidder are to be submitted with the Proposal. The Bidder certifies that the information provided is complete, true and accurate. The Bidder may be required to submit additional information regarding the Bidder's past experience to the San Francisco Municipal Transportation Agency for the purpose of determining the Bidder's qualifications to perform the Work required under this Contract.

The information is pertained to (Name of Bidder)

ACE DRILLING

1. Name of Construction Contract:

SAN FRANCISCO GENERAL HOSPITAL REBUILD

2. Start Date: N/A

3. Original Planned Completion Date: 2015

4. Actual Completion Date: 2015

5. Bid Price (US\$): N/A

6. Final Cost (US\$): N/A

7. Role in Contract (Circle one): General Contractor Subcontractor

8. If Subcontractor is selected or a joint-venture (JV), identify the General Contractor/JV Partner:

WECOR BUILDERS

9. Name of Owner(s): DEPARTMENT OF PUBLIC WORKS

10. Name/Title/Phone number of owner's representative or other individuals for reference:

N/A

11. Provide description of project, and explain its similar scope and complexity to the Work under this Contract:

DEMO TEAM AND SHORING. WORKED WITH SEVERAL
SUBCONTRACTORS AND WECOR TO REMODEL

SAN FRANCISCO GENERAL HOSPITAL. WE HAVE
EXPERIENCE WITH DEMOLISHING LARGE SCALE
BUILDINGS WITH EFFICIENCY AND ASSURANCE.

(Use duplicate of this form for additional information)

EXPERIENCE OF MANAGEMENT PERSONNEL

The following information as to the experience qualifications of the Key Personnel are to be submitted with the Proposal, as part thereof, and the truthfulness and accuracy of the information are guaranteed by the Bidder. Additional information may be required to be furnished to the San Francisco Municipal Transportation Agency for the purpose of determining the Bidder's qualifications and responsibility to perform the Work under this Contract.

Name of Bidder:

ACE DRILLING

1. Name of Individual: SEOSAMH P. O'BRIAN

2. Assigned Position for this Contract: SHORING

3. Past Experience:

a. Project Name: SAN FRANCISCO GENERAL HOSPITAL REBUILD

b. Owner/Client Name: DEPARTMENT OF PUBLIC WORKS

c. Owner Contact Person and Title:

WEBCOR BUILDERS

d. Owner Contact Phone Number(s): N/A

e. Contract Value (US\$): \$ 690 MILLION

f. Project Features of Similar Scope and Complexity to the Work:

PARTIAL DEMOLITION AND SHORING

OF THE HOSPITAL IN A LARGE

SCALE.

g. Position Title: SUB CONTRACTOR

h. Dates of Service in this Role: 2011

i. Duties and Responsibilities:

PROVIDE A SAFE WORKING
ENVIRONMENT WITH QUICK EFFICIENT
RESULTS.

(Use additional sheets as necessary)

CONTRACTOR SAFETY AND HEALTH PROGRAM QUESTIONNAIRE

Company Name: ACE DRILLING AND EXCAVATION
Company Type (General Contractor, Mechanical, etc.): GENERAL CONTRACTOR
Address: 1612 NORIEGA STREET Telephone No.: (415) 740-9760
SAN FRANCISCO, CA 94122

A. RESOURCES

1. Name of company Safety and Health Contact: SEOSAMH P. O'BRIAN
Title: CEO
2. Is this a full-time position? Yes No
3. What percent of this person's time is spent on safety and health related matters? 10 %
4. What professional safety and health certifications does this person hold (e.g., CSP, PE, CIH)? _____
5. How many other full-time safety and health representatives are employed by your company? 0
6. Does your company have a written procedure to ensure that adequate safety and health program resources, such as budget, equipment, training, and manpower are included in each project bid? Yes No

B. SAFETY AND HEALTH PROGRAM ELEMENTS

1. Does your company have a written safety, health, and accident prevention program (SP)? Yes No
2. Does your company have a written procedure to ensure safety and health issues are preplanned into each project and work operation (e.g., job hazard analysis, checklists, etc.)? Yes No
3. Does your company have a written safety incentive program that will be implemented on this project? Yes No

4. Does your company have a written accident/incident investigation procedure? Yes No
- If yes, do your written procedures require near-miss incidents to be investigated? Yes No
5. Does your company have a written safety and health training program? Yes No
- If yes, does the program include the following?
- New employee/project orientation. Yes No
 - Weekly "toolbox" meetings. Yes No
 - Daily job briefings. Yes No
 - Supervisor safety training. Yes No
 - Task specific training. Yes No
 - OSHA and Cal/OSHA required training. Yes No
 - Other _____ Yes No
6. Does your company have a written procedure to ensure that only employees who are qualified by training and experience are allowed to operate equipment, tools, machinery, and vehicles? Yes No
7. Does your company designate and train competent people as required by the applicable OSHA and Cal/OSHA standards (e.g., excavations, scaffold, erection, etc.)? Yes No
8. Does your company have a written procedure to audit projects to ensure all projects are in compliance with applicable laws, requirements, etc.? Yes No
9. Does your company have a written procedure to screen subcontractors based on their past safety performance Yes No
10. Does your company use a screening process to ensure employees are physically able to perform work as assigned? Yes No

C. DRUG FREE WORKPLACE PROGRAM

1. Does your company have a written drug free workplace program that includes drug testing? Yes No
2. If the answer to Question 1 is yes, does your written drug free workplace program include the following?
- Pre-employment drug and alcohol testing. Yes No
 - Post accident drug and alcohol testing. Yes No
 - For cause drug and alcohol testing. Yes No
 - Random drug and alcohol testing. Yes No

Supervisor and employee training.

Yes No

D. REGULATORY CITATIONS

1. Has your company received any **Federal or State Plan** OSHA fines or citations within the last 3 years?
2. If the answer to question 1 is yes, how many of each of the following types of citations have you received?

Yes No

Willful	_____
Imminent danger	_____
Serious	_____
Nonserious	_____
De minimus	_____

Give a brief description of the nature of the citation(s), or attach a copy of the citation(s).

E. ACCIDENT AND ILLNESS STATISTICS

	<u>2012</u> Year	<u>2011</u> Year	<u>2010</u> Year
1. How many man-hours has your company worked in each of the last 3 years?	<u>216000</u>	<u>216000</u>	<u>216000</u>
2. How many OSHA recordable injuries did your company experience in each of the last 3 years?	<u>0</u>	<u>0</u>	<u>0</u>
3. Based on the below listed formula (a), what are your incident rates for each of the last 3 years?	<u>0</u>	<u>0</u>	<u>0</u>
4. How many lost time accidents has your company experienced in each of the last 3 years?	<u>0</u>	<u>0</u>	<u>0</u>
5. Based on the below listed formula (b), what is your lost workday case rate for each of the last 3 years?	<u>0</u>	<u>0</u>	<u>0</u>
6. How many fatalities has your company experienced in each of the last 3 years?	<u>0</u>	<u>0</u>	<u>0</u>
7. Submit a copy of your OSHA 300A logs for the last 3 years with your completed questionnaire.	<u>0</u>	<u>0</u>	<u>0</u>

(a) Number of injuries and illnesses x 200,000
 Man-hours worked

(b) Number of lost time injuries and illnesses x 200,000
 Man-hours worked

F. WORKERS' COMPENSATION EXPERIENCE MODIFICATION RATE

	<u>2012</u> Year	<u>2011</u> Year	<u>2010</u> Year
1. List your company's Workers' Compensation Experience Modification Rate for each of the last 3 years	<u>N/A</u>	<u>N/A</u>	<u>N/A</u>
2. Submit, on your insurance company letterhead, your Workers' Compensation Experience Modification Rate for each of the last 3 years with your completed questionnaire.	<u> </u>	<u> </u>	<u> </u>

Submit with the Bid

BIDDER: ACE DRILLING

SFMTA SBE FORM No. 2B

SBE CONTRACTOR/JOINT VENTURE PARTNER/SUBCONTRACTOR GROSS REVENUE DECLARATION

(TO BE COMPLETED BY SBE CONTRACTOR/JOINT VENTURE PARTNER/SUBCONTRACTOR)

An SBE Contractor and listed SBE subcontractor or supplier, including lower tier subcontractors, must submit the completed declarations to the Prime Contractor. The Prime Contractor shall submit completed declarations with its proposal to the Contract Compliance Office. The SBE attests, under penalty of perjury, that its total average gross revenues for the past three years are equal to or below the income threshold for the specific category of the contract in order to be counted towards the SBE goal.

SECTION I

Name: PANIAGUA CONSTRUCTION INC Vendor Number: _____

Address: 176 RANDALL ST SF CA 94131

Phone: (415) 8244198 Type of Contractor's License(s): B Federal I.D. No.: 72-1603241

SECTION II

(Check Ownership and Certification Type check all that apply)

- Sole Proprietor
- Partnership
- Corporation, s-Corp, LLC
- DBE (Issued by Calif. Unified Certification Prog.)
- SBE (Issued by Calif. Dept. of General Services)
- LBE (Issued by SF Human Rights Commission)

Income Thresholds For Certain Types of Contracts

(Check category for your business)

The total average gross revenue for the past 3 years must be equal to or below the following category thresholds:

- Construction – Building, Heavy \$14 Million
- Construction – Dredging and Surface Cleanup \$14 Million
- Construction (specialty trades) \$12 Million
- General Freight Trucking \$12 Million
- Hazardous Waste Collection, Trucking \$12 Million
- Remediation \$12 Million
- Testing Labs \$12 Million
- Merchant Wholesalers, Durable Goods \$12 Million

DECLARATION

The undersigned declares under penalty of perjury under the laws of the State of California that its total average gross revenues for the past three years are equal to or below the income threshold for category checked above.

<u>PADILAGUA CONSTRUCTION INC</u>	<u>ELENA ASTURIAS, CFO</u>
Name of Firm (print)	Name and Title (print)
<u>Elena Asturias</u>	<u>May 20, 2013</u>
Signature	Date

END OF FORM

PAST EXPERIENCE ON SIMILAR PROJECTS

CONTRACTORS AND SUBCONTRACTORS

The following information as to the experience qualifications of the Bidder are to be submitted with the Proposal. The Bidder certifies that the information provided is complete, true and accurate. The Bidder may be required to submit additional information regarding the Bidder's past experience to the San Francisco Municipal Transportation Agency for the purpose of determining the Bidder's qualifications to perform the Work required under this Contract.

The information is pertained to (Name of Bidder)

PANIAGUA CONSTRUCTION

1. Name of Construction Contract:
435 DUBBLE AVE
2. Start Date: 1-2011
3. Original Planned Completion Date: 1-2012
4. Actual Completion Date: 1-2013
5. Bid Price (US\$): 1.4 M
6. Final Cost (US\$): 2 M
7. Role in Contract (Circle one): General Contractor / Subcontractor
8. If Subcontractor is selected or a joint-venture (JV), identify the General Contractor/JV Partner:
N/A
9. Name of Owner(s): WONG LLC
10. Name/Title/Phone number of owner's representative or other individuals for reference:
MARK LONNING, PE / (415) 255-1948
11. Provide description of project, and explain its similar scope and complexity to the Work under this Contract:
DEMO EXISTING 10K SQ FT BLDG / 3 STORIES
ON COMMERCIAL STREET IN FRONT OF STREET
VAR STDP.

SITE PREP, SHORING + DEMO VERY SIMILAR
TO PAGODA PALACE THEATRE.
ALOT OF BRICK AND WALLS COMMON TO
COMMERCIAL NEIGHBORS.

(Use duplicate of this form for additional information)

EXPERIENCE OF MANAGEMENT PERSONNEL

The following information as to the experience qualifications of the Key Personnel are to be submitted with the Proposal, as part thereof, and the truthfulness and accuracy of the information are guaranteed by the Bidder. Additional information may be required to be furnished to the San Francisco Municipal Transportation Agency for the purpose of determining the Bidder's qualifications and responsibility to perform the Work under this Contract.

Name of Bidder:

PANIAGVA CONSTRUCTION INC

1. Name of Individual: EDUARDO PANIAGVA

2. Assigned Position for this Contract: PROJECT SITE PREP

3. Past Experience:

a. Project Name: 435 DUBOCE AVE

b. Owner/Client Name: WONG LLC

c. Owner Contact Person and Title:

MARK LONNING, PE

d. Owner Contact Phone Number(s): (415) 255-1948

e. Contract Value (US\$): 1.4 M

f. Project Features of Similar Scope and Complexity to the Work:

3 STORIES OF COMMERCIAL BLDG TO BE

DEMOLISHED ON COMMERCIAL STREET IN

FRONT OF STREET CAR STOP.

g. Position Title: PROJECT MANAGER

h. Dates of Service in this Role: 1-2011-2012

i. Duties and Responsibilities:

OVERSEE DAILY PROJECT TASKS. ENSURE
RESOURCES OVERSEE FOREMAN AND TROUBLESHOOT
WITH CITY, INSPECTORS & ALL STAKEHOLDERS.

(Use additional sheets as necessary)

CONTRACTOR SAFETY AND HEALTH PROGRAM QUESTIONNAIRE

Company Name: PANIAGUA CONSTRUCTION Inc
Company Type (General Contractor, Mechanical, etc.): General Contractor
Address: 176 Randall St Telephone No.: (415) 8274198
SF CA 94131

A. RESOURCES

- Name of company Safety and Health Contact: EDUARDO PANIAGUA
Title: CEO
- Is this a full-time position? Yes No
- What percent of this person's time is spent on safety and health related matters? 10 %
- What professional safety and health certifications does this person hold (e.g., CSP, PE, CIH)? _____
- How many other full-time safety and health representatives are employed by your company? 0
- Does your company have a written procedure to ensure that adequate safety and health program resources, such as budget, equipment, training, and manpower are included in each project bid? Yes No

B. SAFETY AND HEALTH PROGRAM ELEMENTS

- Does your company have a written safety, health, and accident prevention program (SP)? Yes No
- Does your company have a written procedure to ensure safety and health issues are preplanned into each project and work operation (e.g., job hazard analysis, checklists, etc.)? Yes No
- Does your company have a written safety incentive program that will be implemented on this project? Yes No

4. Does your company have a written accident/incident investigation procedure? Yes No
- If yes, do your written procedures require near-miss incidents to be investigated? Yes No
5. Does your company have a written safety and health training program? Yes No
- If yes, does the program include the following?
- | | | |
|--------------------------------------|---|-----------------------------|
| New employee/project orientation. | <input checked="" type="checkbox"/> Yes | <input type="checkbox"/> No |
| Weekly "toolbox" meetings. | <input checked="" type="checkbox"/> Yes | <input type="checkbox"/> No |
| Daily job briefings. | <input checked="" type="checkbox"/> Yes | <input type="checkbox"/> No |
| Supervisor safety training. | <input checked="" type="checkbox"/> Yes | <input type="checkbox"/> No |
| Task specific training. | <input checked="" type="checkbox"/> Yes | <input type="checkbox"/> No |
| OSHA and Cal/OSHA required training. | <input checked="" type="checkbox"/> Yes | <input type="checkbox"/> No |
| Other <u>SEE TRAINING</u> | <input checked="" type="checkbox"/> Yes | <input type="checkbox"/> No |
6. Does your company have a written procedure to ensure that only employees who are qualified by training and experience are allowed to operate equipment, tools, machinery, and vehicles? Yes No
7. Does your company designate and train competent people as required by the applicable OSHA and Cal/OSHA standards (e.g., excavations, scaffold, erection, etc.)? Yes No
8. Does your company have a written procedure to audit projects to ensure all projects are in compliance with applicable laws, requirements, etc.? Yes No
9. Does your company have a written procedure to screen subcontractors based on their past safety performance? Yes No
10. Does your company use a screening process to ensure employees are physically able to perform work as assigned? Yes No

C. DRUG FREE WORKPLACE PROGRAM

1. Does your company have a written drug free workplace program that includes drug testing? Yes No
2. If the answer to Question 1 is yes, does your written drug free workplace program include the following?
- | | | |
|--|---|--|
| Pre-employment drug and alcohol testing. | <input type="checkbox"/> Yes | <input checked="" type="checkbox"/> No |
| Post accident drug and alcohol testing. | <input type="checkbox"/> Yes | <input checked="" type="checkbox"/> No |
| For cause drug and alcohol testing. | <input type="checkbox"/> Yes | <input checked="" type="checkbox"/> No |
| Random drug and alcohol testing. | <input checked="" type="checkbox"/> Yes | <input type="checkbox"/> No |

Supervisor and employee training.

Yes No

D. REGULATORY CITATIONS

1. Has your company received any **Federal or State Plan** OSHA fines or citations within the last 3 years? Yes No

2. If the answer to question 1 is yes, how many of each of the following types of citations have you received?

- Willful
- Imminent danger
- Serious
- Nonserious
- De minimus

n/a

Give a brief description of the nature of the citation(s), or attach a copy of the citation(s).

E. ACCIDENT AND ILLNESS STATISTICS

	<u>2012</u> Year	<u>2011</u> Year	<u>2010</u> Year
1. How many man-hours has your company worked in each of the last 3 years?	<u>0</u>	<u>0</u>	<u>0</u>
2. How many OSHA recordable injuries did your company experience in each of the last 3 years?	<u>0</u>	<u>0</u>	<u>0</u>
3. Based on the below listed formula (a), what are your incident rates for each of the last 3 years?	<u>0</u>	<u>0</u>	<u>0</u>
4. How many lost time accidents has your company experienced in each of the last 3 years?	<u>0</u>	<u>0</u>	<u>0</u>
5. Based on the below listed formula (b), what is your lost workday case rate for each of the last 3 years?	<u>0</u>	<u>0</u>	<u>0</u>
6. How many fatalities has your company experienced in each of the last 3 years?	<u>0</u>	<u>0</u>	<u>0</u>
7. Submit a copy of your OSHA 300A logs for the last 3 years with your completed questionnaire.	<u>0</u>	<u>0</u>	<u>0</u>

(a) $\frac{\text{Number of injuries and illnesses} \times 200,000}{\text{Man-hours worked}}$

(b) $\frac{\text{Number of lost time injuries and illnesses} \times 200,000}{\text{Man-hours worked}}$

F. WORKERS' COMPENSATION EXPERIENCE MODIFICATION RATE

	<u>2012</u> Year	<u>2011</u> Year	<u>2010</u> Year
1. List your company's Workers' Compensation Experience Modification Rate for each of the last 3 years	<u>0</u>	<u>0</u>	<u>0</u>
2. Submit, on your insurance company letterhead, your Workers' Compensation Experience Modification Rate for each of the last 3 years with your completed questionnaire.	<u>too small to have one</u>		

PANIAGUA

Paniagua Construction Incorporated
General Contractors
License No. 717691

SFMTA Contract No. 1277 PAGODA PALACE DEMOLITION

The Design and Construction Company

Paniagua Construction Inc. (PCI) builds homes, multi-unit buildings and commercial spaces in San Francisco. Our team brings over thirty years of extensive experience in diverse disciplines within the construction industry and is responsible for some very special work and living spaces in our city by the bay. Excellence in quality guides every aspect of our construction process. PCI has experience working in the commercial corridors throughout the city including Geary, Irving, Cortland and Mission Streets. PCI is very familiar with the Columbus Street Commercial corridor and with the Pagoda Palace Theatre Building.

PCI Mission Statement

To create remarkable work & living spaces in San Francisco.

PCI Goal

Setting quality building standards in our community, using sustainable construction methods to construct commercial & residential spaces.

Contact:

Phone: (415) 824-4198

Mobile: (415) 860-2482

www.paniaguaconstruction.com

**PCI is fully insured, bonded and with an EMR of less than 1%.
PCI is a local DBE (CUCP), SBE (State of CA) and LBE (SFHRC) Certified.**

The following projects represent recent similar projects:

- CALTRANS Demolition & Reroofing of Administration Building at San Mateo Bridge Toll Plaza. Contact: Alfred Martinez, Project Manager (510)708-5586
- CALTRANS Bay Bridge Administration Building Sump Pump upgrade
Contact: Alfred Martinez, Project Manager (510)708-5586
- DPW Tenant Improvements Moscone Convention Center Demolition of interior bathrooms and spaces for upgrades.
- Demolition of 10,000 plus square feet of commercial property at 435 Duboce Avenue, San Francisco. Contact: Mark Lonning, Project Engineer (415) 225-1948

Eduardo Paniagua is an architect by training (Universidad de la San Carlos, Guatemala) and a contractor with over thirty years experience in the design and build commercial and residential construction area. He has worked closely with many projects in San Francisco and the Bay Area.

Elena Asturias is an attorney (Georgetown Law Center L.L.M) with over 15 years of regulatory law and risk management experience for the State of California and the City of San Francisco. She handles the business and client management of the firm.

Remodeling Project
@ Duboce Ave.

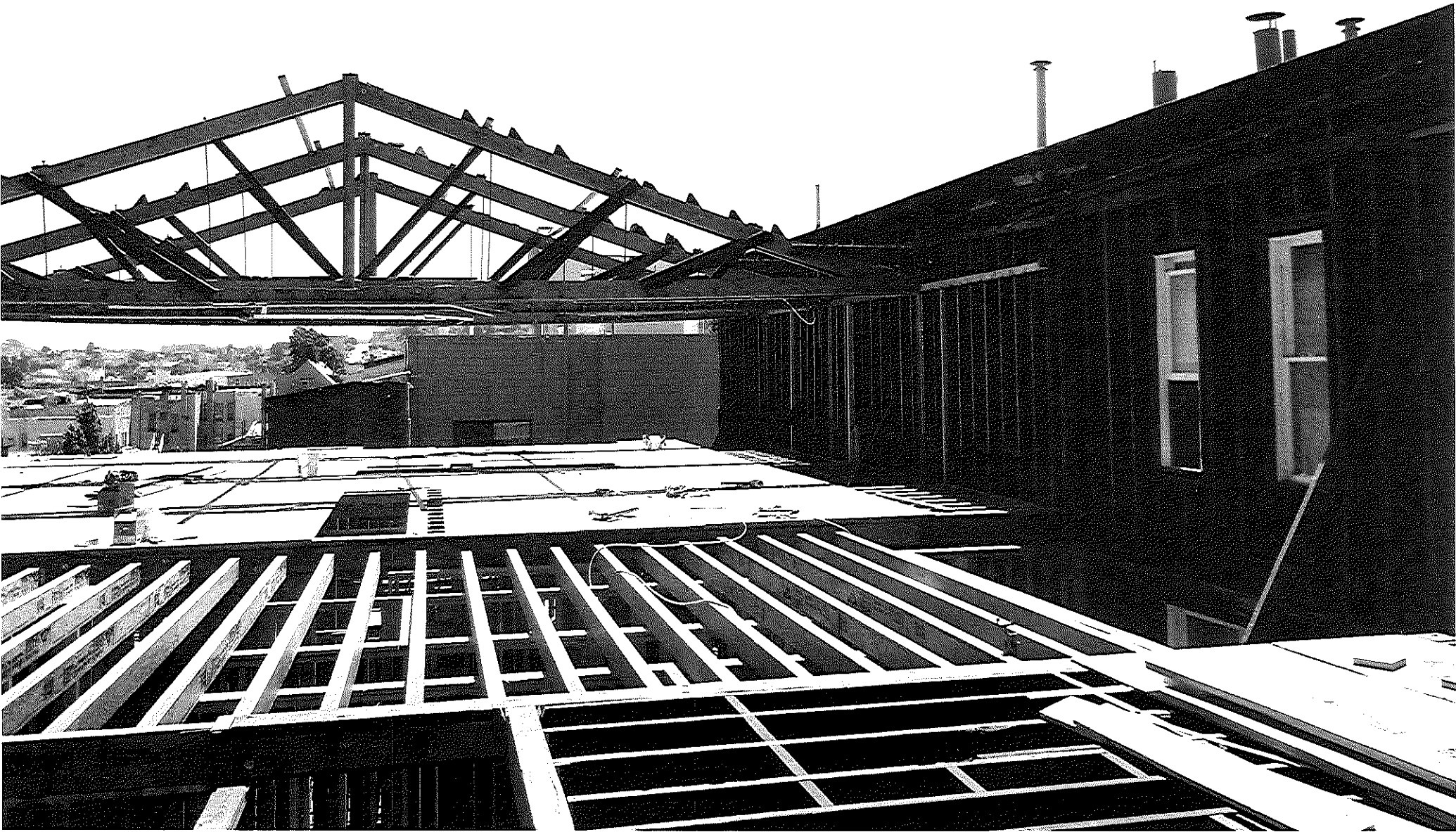

Submit with the Bid

BIDDER: ACE DRILLING

SFMTA SBE FORM No. 2B

SBE CONTRACTOR/JOINT VENTURE PARTNER/SUBCONTRACTOR GROSS REVENUE DECLARATION

(TO BE COMPLETED BY SBE CONTRACTOR/JOINT VENTURE PARTNER/SUBCONTRACTOR)

An SBE Contractor and listed SBE subcontractor or supplier, including lower tier subcontractors, must submit the completed declarations to the Prime Contractor. The Prime Contractor shall submit completed declarations with its proposal to the Contract Compliance Office. The SBE attests, under penalty of perjury, that its total average gross revenues for the past three years are equal to or below the income threshold for the specific category of the contract in order to be counted towards the SBE goal.

SECTION I

Name: SANTOS AND URRUTIA Vendor Number: _____

Address: 2451 HARRISON ST SF, CA 94110

Phone: (415) 647-7700 Type of Contractor's License(s): A+B Federal I.D. No.: _____

SECTION II

(Check Ownership and Certification Type check all that apply)

- Sole Proprietor
- Partnership
- Corporation, s-Corp, LLC
- DBE (Issued by Calif. Unified Certification Prog.)
- SBE (Issued by Calif. Dept. of General Services)
- LBE (Issued by SF Human Rights Commission)

Income Thresholds For Certain Types of Contracts (Check category for your business)

The total average gross revenue for the past 3 years must be equal to or below the following category thresholds:

- Construction – Building, Heavy \$14 Million
- Construction – Dredging and Surface Cleanup \$14 Million
- Construction (specialty trades) \$12 Million
- General Freight Trucking \$12 Million
- Hazardous Waste Collection, Trucking \$12 Million
- Remediation \$12 Million
- Testing Labs \$12 Million
- Merchant Wholesalers, Durable Goods \$12 Million

DECLARATION

The undersigned declares under penalty of perjury under the laws of the State of California that its total average gross revenues for the past three years are equal to or below the income threshold for category checked above.

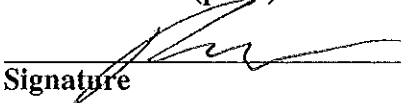
<u>SANTOS AND URRUTIA</u>	<u>RODRIGO SANTOS</u>
Name of Firm (print)	Name and Title (print)
<u></u>	<u>MAY 23, 2013</u>
Signature	Date

END OF FORM

PAST EXPERIENCE ON SIMILAR PROJECTS

CONTRACTORS AND SUBCONTRACTORS

The following information as to the experience qualifications of the Bidder are to be submitted with the Proposal. The Bidder certifies that the information provided is complete, true and accurate. The Bidder may be required to submit additional information regarding the Bidder's past experience to the San Francisco Municipal Transportation Agency for the purpose of determining the Bidder's qualifications to perform the Work required under this Contract.

The information is pertained to (Name of Bidder)

SANTOS AND URRUTIA

1. Name of Construction Contract:

NEW BUILDING AND DEMO PLANS. 135 WESTMORE

2. Start Date: N/A

3. Original Planned Completion Date: N/A

4. Actual Completion Date: N/A

5. Bid Price (US\$): N/A

6. Final Cost (US\$): N/A

7. Role in Contract (Circle one): General Contractor/Subcontractor

8. If Subcontractor is selected or a joint-venture (JV), identify the General Contractor/JV Partner:

9. Name of Owner(s): ROMAN TAPER

10. Name/Title/Phone number of owner's representative or other individuals for reference:

11. Provide description of project, and explain its similar scope and complexity to the Work under this Contract:

DRAFTED AND DESIGN THE NEW BUILDING. AS
A STRUCTURAL ENGINEERING COMPANY, WE HAVE

MANY EXPERIENCE WITH DEMOLITION AND
REBUILDING. WITH OUR EXPERTISE, WE CREATED
A STEP-BY-STEP PROCESS ON HOW TO
DISASSEMBLE THE BUILDING WITHOUT
ENDANGERING THE WORKERS AND NEIGHBORING
STRUCTURES.

(Use duplicate of this form for additional information)

ACE DRILLING Submit with the Bid
BIDDER: TR&A, Inc.

SFMTA SBE FORM No. 2B

SBE CONTRACTOR/JOINT VENTURE PARTNER/SUBCONTRACTOR GROSS
REVENUE DECLARATION

(TO BE COMPLETED BY SBE CONTRACTOR/JOINT VENTURE PARTNER/SUBCONTRACTOR)

An SBE Contractor and listed SBE subcontractor or supplier, including lower tier subcontractors, must submit the completed declarations to the Prime Contractor. The Prime Contractor shall submit completed declarations with its proposal to the Contract Compliance Office. The SBE attests, under penalty of perjury, that its total average gross revenues for the past three years are equal to or below the income threshold for the specific category of the contract in order to be counted towards the SBE goal.

SECTION I

Name: TR&A, Inc. Vendor Number: _____
Address: 2440 Mariposa Street, San Francisco, CA 94110
Phone: (415) 553-8004 Type of Contractor's License(s): A + B Federal I.D. No.: 943307687

SECTION II

(Check Ownership and Certification Type check all that apply)

- | | |
|--|---|
| <input type="checkbox"/> Sole Proprietor | <input type="checkbox"/> DBE (Issued by Calif. Unified Certification Prog.) |
| <input type="checkbox"/> Partnership | <input type="checkbox"/> SBE (Issued by Calif. Dept. of General Services) |
| <input checked="" type="checkbox"/> Corporation, s-Corp, LLC | <input type="checkbox"/> LBE (Issued by SF Human Rights Commission) |

Income Thresholds For Certain Types of Contracts
(Check category for your business)

The total average gross revenue for the past 3 years must be equal to or below the following category thresholds:

- | | |
|--|--------------|
| <input type="checkbox"/> Construction - Building, Heavy | \$14 Million |
| <input type="checkbox"/> Construction - Dredging and Surface Cleanup | \$14 Million |
| <input checked="" type="checkbox"/> Construction (specialty trades) | \$12 Million |
| <input type="checkbox"/> General Freight Trucking | \$12 Million |
| <input type="checkbox"/> Hazardous Waste Collection, Trucking | \$12 Million |
| <input checked="" type="checkbox"/> Remediation | \$12 Million |
| <input type="checkbox"/> Testing Labs | \$12 Million |
| <input type="checkbox"/> Merchant Wholesalers, Durable Goods | \$12 Million |

DECLARATION

The undersigned declares under penalty of perjury under the laws of the State of California that its total average gross revenues for the past three years are equal to or below the income threshold for category checked above.

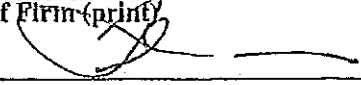
TR & A, Inc.	Thomas P. Peeves
Name of Firm (print)	Name and Title (print)
	May 23, 2013
Signature	Date

END OF FORM

PAST EXPERIENCE ON SIMILAR PROJECTS

CONTRACTORS AND SUBCONTRACTORS

The following information as to the experience qualifications of the Bidder are to be submitted with the Proposal. The Bidder certifies that the information provided is complete, true and accurate. The Bidder may be required to submit additional information regarding the Bidder's past experience to the San Francisco Municipal Transportation Agency for the purpose of determining the Bidder's qualifications to perform the Work required under this Contract.

The information is pertained to (Name of Bidder)

TR & A INC.

1. Name of Construction Contract:

GRAPHIC LOFTS

2. Start Date: N/A

3. Original Planned Completion Date: N/A

4. Actual Completion Date: N/A

5. Bid Price (US\$): N/A

6. Final Cost (US\$): N/A

7. Role in Contract (Circle one): General Contractor Subcontractor

8. If Subcontractor is selected or a joint-venture (JV), identify the General Contractor/JV Partner:

9. Name of Owner(s): CENTRIX BUILDERS

10. Name/Title/Phone number of owner's representative or other individuals for reference:

11. Provide description of project, and explain its similar scope and complexity to the Work under this Contract:

PROVIDE QUALITY PLAN AND DRAWINGS AND
PREPARE SCHEMATIC TASK AND SCHEDULING.

PERFORM CRACK SURVEY THAT MAPS OUT
THE BEFORE AND AFTER CONDITIONS OF
NEIGHBORING PROPERTY. WILL PROVIDE WEEKLY
INSPECTIONS TO ENFORCE THE DEMOLITION
SCHEDULE.

(Use duplicate of this form for additional information)

Submit with the Bid

BIDDER: ACE DRILLING

SFMTA SBE FORM No. 2B

SBE CONTRACTOR/JOINT VENTURE PARTNER/SUBCONTRACTOR GROSS REVENUE DECLARATION

(TO BE COMPLETED BY SBE CONTRACTOR/JOINT VENTURE PARTNER/SUBCONTRACTOR)

An SBE Contractor and listed SBE subcontractor or supplier, including lower tier subcontractors, must submit the completed declarations to the Prime Contractor. The Prime Contractor shall submit completed declarations with its proposal to the Contract Compliance Office. The SBE attests, under penalty of perjury, that its total average gross revenues for the past three years are equal to or below the income threshold for the specific category of the contract in order to be counted towards the SBE goal.

SECTION I

Name: AHSHA SAFAI Vendor Number: _____

Address: 27 ATHENS ST SF, CA 94112

Phone: (415) 756-8103 Type of Contractor's License(s): _____ Federal I.D. No.: _____

SECTION II

(Check Ownership and Certification Type check all that apply)

- Sole Proprietor
- Partnership
- Corporation, s-Corp, LLC
- DBE (Issued by Calif. Unified Certification Prog.)
- SBE (Issued by Calif. Dept. of General Services)
- LBE (Issued by SF Human Rights Commission)

Income Thresholds For Certain Types of Contracts

(Check category for your business)

The total average gross revenue for the past 3 years must be equal to or below the following category thresholds:

- Construction – Building, Heavy \$14 Million
- Construction – Dredging and Surface Cleanup \$14 Million
- Construction (specialty trades) \$12 Million
- General Freight Trucking \$12 Million
- Hazardous Waste Collection, Trucking \$12 Million
- Remediation \$12 Million
- Testing Labs \$12 Million
- Merchant Wholesalers, Durable Goods \$12 Million

DECLARATION

The undersigned declares under penalty of perjury under the laws of the State of California that its total average gross revenues for the past three years are equal to or below the income threshold for category checked above.

<u>KITCHEN CABINET PUBLIC AFFAIRS</u>	<u>AHSHA SAFAI</u>
Name of Firm (print)	Name and Title (print)
<u>Ashu Sahi</u>	<u>MAY 23, 2013</u>
Signature	Date

END OF FORM

PAST EXPERIENCE ON SIMILAR PROJECTS

CONTRACTORS AND SUBCONTRACTORS

The following information as to the experience qualifications of the Bidder are to be submitted with the Proposal. The Bidder certifies that the information provided is complete, true and accurate. The Bidder may be required to submit additional information regarding the Bidder's past experience to the San Francisco Municipal Transportation Agency for the purpose of determining the Bidder's qualifications to perform the Work required under this Contract.

The information is pertained to (Name of Bidder)

KITCHEN CABINET PUBLIC AFFAIRS - ANSHA SAFAI

1. Name of Construction Contract:

JACOBS PROJECT MANAGEMENT

2. Start Date: 2012

3. Original Planned Completion Date: N/A - ON GOING

4. Actual Completion Date: N/A - ON GOING

5. Bid Price (US\$): N/A

6. Final Cost (US\$): N/A

7. Role in Contract (Circle one): General Contractor/Subcontractor

8. If Subcontractor is selected or a joint-venture (JV), identify the General Contractor/JV Partner:

9. Name of Owner(s): JACOBS PROJECT MANAGEMENT

10. Name/Title/Phone number of owner's representative or other individuals for reference:

11. Provide description of project, and explain its similar scope and complexity to the Work under this Contract:

COMMUNITY OUTREACH TO WORK WITH THE CITIZENS OF VISITACION VALLEY DURING MAINTENANCE OF

SUNNYDALE SEWER TUNNEL. ANISHA IS ASSISTING
IN PUBLIC COMMUNICATION TO REPLACE EXISTING
SUNNYDALE SEWER TUNNEL. THIS WILL ELIMINATE
FLOODING IN VISITACION VALLEY. TO DATE HE
HAVE RECEIVED NUMEROUS COMMUNITY SUPPORT
AND NO OPPOSITION TO THE PROJECT.

(Use duplicate of this form for additional information)

EXPERIENCE OF MANAGEMENT PERSONNEL

The following information as to the experience qualifications of the Key Personnel are to be submitted with the Proposal, as part thereof, and the truthfulness and accuracy of the information are guaranteed by the Bidder. Additional information may be required to be furnished to the San Francisco Municipal Transportation Agency for the purpose of determining the Bidder's qualifications and responsibility to perform the Work under this Contract.

Name of Bidder:

KITCHEN CABINETS PUBLIC AFFAIRS -

1. Name of Individual: AMSHA SAFAI
2. Assigned Position for this Contract: COMMUNITY OUTREACH ADVISOR
3. Past Experience:
 - a. Project Name: MISSION HOUSING DEVELOPMENT CO.
 - b. Owner/Client Name: MISSION HOUSING DEVELOPMENT CO.
 - c. Owner Contact Person and Title:
N/A
 - d. Owner Contact Phone Number(s): N/A
 - e. Contract Value (US\$): N/A
 - f. Project Features of Similar Scope and Complexity to the Work:
NOTIFY LOCAL STORES, NEIGHBORS AROUND
THE JOBSITE.
 - g. Position Title: COMMUNITY OUTREACH ADVISOR
 - h. Dates of Service in this Role: ON-GOING

i. Duties and Responsibilities:

ACTS AS A BRIDGE BETWEEN THE
PUBLIC AND THE CITY / COMPANY. USES
HIS GOVERNMENT RELATIONS AND POLITICAL
STRATEGIES TO RESOLVE CONFLICTS
BETWEEN CORPORATION AND PUBLIC.

(Use additional sheets as necessary)

Submit with the Bid

BIDDER: SOLHER IRON, INC.

SFMTA SBE FORM No. 2B

SBE CONTRACTOR/JOINT VENTURE PARTNER/SUBCONTRACTOR GROSS REVENUE DECLARATION

(TO BE COMPLETED BY SBE CONTRACTOR/JOINT VENTURE PARTNER/SUBCONTRACTOR)

An SBE Contractor and listed SBE subcontractor or supplier, including lower tier subcontractors, must submit the completed declarations to the Prime Contractor. The Prime Contractor shall submit completed declarations with its proposal to the Contract Compliance Office. The SBE attests, under penalty of perjury, that its total average gross revenues for the past three years are equal to or below the income threshold for the specific category of the contract in order to be counted towards the SBE goal.

SECTION I

Name: SOLHER IRON Vendor Number: _____

Address: 1555 GALVEZ AVENUE, STE 400, SAN FRANCISCO, CA.

Phone: 4158229900 Type of Contractor's License(s): C51 Federal I.D. No.: 75-3232301

SECTION II

(Check Ownership and Certification Type check all that apply)

- Sole Proprietor
- Partnership
- Corporation, s-Corp, LLC
- DBE (Issued by Calif. Unified Certification Prog.)
- SBE (Issued by Calif. Dept. of General Services)
- LBE (Issued by SF Human Rights Commission)

Income Thresholds For Certain Types of Contracts

(Check category for your business)

The total average gross revenue for the past 3 years must be equal to or below the following category thresholds:

- Construction - Building, Heavy \$14 Million
- Construction - Dredging and Surface Cleanup \$14 Million
- Construction (specialty trades) \$12 Million
- General Freight Trucking \$12 Million
- Hazardous Waste Collection, Trucking \$12 Million
- Remediation \$12 Million
- Testing Labs \$12 Million
- Merchant Wholesalers, Durable Goods \$12 Million

DECLARATION

The undersigned declares under penalty of perjury under the laws of the State of California that its total average gross revenues for the past three years are equal to or below the income threshold for category checked above.

SOLHER IRON, INC.

MARTIN SOLORZANO/SOLHER IRON, INC.

Name of Firm (print)

Name and Title (print)

Signature

05/23/2013

Date

END OF FORM

EXPERIENCE OF MANAGEMENT PERSONNEL

The following information as to the experience qualifications of the Key Personnel are to be submitted with the Proposal, as part thereof, and the truthfulness and accuracy of the information are guaranteed by the Bidder. Additional information may be required to be furnished to the San Francisco Municipal Transportation Agency for the purpose of determining the Bidder's qualifications and responsibility to perform the Work under this Contract.

Name of Bidder:

SOLHER IRON, INC.

1. Name of Individual: MARTIN SOLORZANO

2. Assigned Position for this Contract: PROJECT MANAGER.

3. Past Experience:

a. Project Name: 836 MONTGOMERY STREET.

b. Owner/Client Name: SEBASTIEN & JULIE LEPINARD.

c. Owner Contact Person and Title:

JIM MCAULIFFE

d. Owner Contact Phone Number(s): 650 823 7800

e. Contract Value (US\$): 250,000.00

f. Project Features of Similar Scope and Complexity to the Work:

FABRICATION AND INSTALLATION OF PERMANENTE STRUCTURAL STEEL

SUPPORT AT PROPERTY LINE EXISTING CONCRETE WALL.

g. Position Title: PROJECT MANAGER.

h. Dates of Service in this Role: SEPTEMBER 2012 - MARCH 2013.

i. Duties and Responsibilities:

DISCUSSION OF BEST APPROACH FOR THE INSTALLATION OF
-
STRUCTURAL ELEMENTS AFTER DISCUSSION OF DETAILS FROM
-
STRUTURAL STEEL PLANS AND APPROVED SHOP DRAWINGS WITH
-
STRUCTURAL ENGINEER AND GENERAL CONTRACTOR. SUPERVISION
-
OF WORK AT FIELD TO INSURE THE CORRECT INSTALLATION OF
-
ELEMENTS AS PREVIOUSLY AGREED.

(Use additional sheets as necessary)

CONTRACTOR SAFETY AND HEALTH PROGRAM QUESTIONNAIRE

Company Name: SOLHER IRON, INC.

Company Type (General Contractor, Mechanical, etc.): STEEL FABRICATOR.

Address: 1555 GALVEZ AVENUE, SUITE 400. Telephone No.: 4158229900
SAN FRANCISCO, CA 94124

A. RESOURCES

1. Name of company Safety and Health Contact: JUAN R. SOLORZANO
Title: PROJECT MANAGER.
2. Is this a full-time position? Yes No
3. What percent of this person's time is spent on safety and health related matters? 10 %
4. What professional safety and health certifications does this person hold (e.g., CSP, PE, CIH)? NONE.
5. How many other full-time safety and health representatives are employed by your company? NONE.
6. Does your company have a written procedure to ensure that adequate safety and health program resources, such as budget, equipment, training, and manpower are **Included in each project bid**? Yes No

B. SAFETY AND HEALTH PROGRAM ELEMENTS

1. Does your company have a written safety, health, and accident prevention program (SP)? Yes No
2. Does your company have a written procedure to ensure safety and health issues are preplanned into each project and work operation (e.g., job hazard analysis, checklists, etc.)? Yes No
3. Does your company have a written safety incentive program that will be implemented on this project? Yes No

4. Does your company have a written accident/incident investigation procedure? Yes No
- If yes, do your written procedures require near-miss incidents to be investigated? Yes No
5. Does your company have a written safety and health training program? Yes No
- If yes, does the program include the following?
- New employee/project orientation. Yes No
 - Weekly "toolbox" meetings. Yes No
 - Daily job briefings. Yes No
 - Supervisor safety training. Yes No
 - Task specific training. Yes No
 - OSHA and Cal/OSHA required training. Yes No
 - Other _____ Yes No
6. Does your company have a written procedure to ensure that only employees who are qualified by training and experience are allowed to operate equipment, tools, machinery, and vehicles? Yes No
7. Does your company designate and train competent people as required by the applicable OSHA and Cal/OSHA standards (e.g., excavations, scaffold, erection, etc.)? Yes No
8. Does your company have a written procedure to audit projects to ensure all projects are in compliance with applicable laws, requirements, etc.? Yes No
9. Does your company have a written procedure to screen subcontractors based on their past safety performance Yes No
10. Does your company use a screening process to ensure employees are physically able to perform work as assigned? Yes No

C. DRUG FREE WORKPLACE PROGRAM

1. Does your company have a written drug free workplace program that includes drug testing? Yes No
2. If the answer to Question 1 is yes, does your written drug free workplace program include the following?
- Pre-employment drug and alcohol testing. Yes No
 - Post accident drug and alcohol testing. Yes No
 - For cause drug and alcohol testing. Yes No
 - Random drug and alcohol testing. Yes No

Supervisor and employee training.

Yes No

D. REGULATORY CITATIONS

1. Has your company received any Federal or State Plan OSHA fines or citations within the last 3 years?

Yes No

2. If the answer to question 1 is yes, how many of each of the following types of citations have you received?

- Willful
- Imminent danger
- Serious
- Nonserious
- De minimus

Give a brief description of the nature of the citation(s), or attach a copy of the citation(s).

E. ACCIDENT AND ILLNESS STATISTICS

	<u>2012</u> Year	<u>2011</u> Year	<u>2010</u> Year
1. How many man-hours has your company worked in each of the last 3 years?	30000	30000	30000
2. How many OSHA recordable injuries did your company experience in each of the last 3 years?	0	0	0
3. Based on the below listed formula (a), what are your incident rates for each of the last 3 years?	0	0	0
4. How many lost time accidents has your company experienced in each of the last 3 years?	0	0	0
5. Based on the below listed formula (b), what is your lost workday case rate for each of the last 3 years?	0	0	0
6. How many fatalities has your company experienced in each of the last 3 years?	0	0	0
7. Submit a copy of your OSHA 300A logs for the last 3 years with your completed questionnaire.			

(a) $\frac{\text{Number of injuries and illnesses} \times 200,000}{\text{Man-hours worked}}$

(b) $\frac{\text{Number of lost time injuries and illnesses} \times 200,000}{\text{Man-hours worked}}$

F. WORKERS' COMPENSATION EXPERIENCE MODIFICATION RATE

	<u>2012</u> Year	<u>2011</u> Year	<u>2010</u> Year
1. List your company's Workers' Compensation Experience Modification Rate for each of the last 3 years	<u>0.78</u>	<u>0.79</u>	<u>1.06</u>
2. Submit, on your insurance company letterhead, your Workers' Compensation Experience Modification Rate for each of the last 3 years with your completed questionnaire.	_____	_____	_____

Fax 415-642-7590

Total 3 pages

Submit with the Bid

BIDDER: The Pressure Control Co.

SFMTA SBE FORM No. 2B

SBE CONTRACTOR/JOINT VENTURE PARTNER/SUBCONTRACTOR GROSS REVENUE DECLARATION

(TO BE COMPLETED BY SBE CONTRACTOR/JOINT VENTURE PARTNER/SUBCONTRACTOR)

An SBE Contractor and listed SBE subcontractor or supplier, including lower tier subcontractors, must submit the completed declarations to the Prime Contractor. The Prime Contractor shall submit completed declarations with its proposal to the Contract Compliance Office. The SBE attests, under penalty of perjury, that its total average gross revenues for the past three years are equal to or below the income threshold for the specific category of the contract in order to be counted towards the SBE goal.

SECTION I

Name: The Pressure Control Co. Vendor Number: 33459
Address: 1975 National Ave., Hayward, CA 94545
Phone: 510 887 2244 Type of Contractor's License(s): A Federal I.D. No.: 94-3006243

SECTION II

(Check Ownership and Certification Type check all that apply)

- Sole Proprietor
- Partnership
- Corporation, s-Corp, LLC
- DBE (Issued by Calif. Unified Certification Prog.)
- SBE (Issued by Calif. Dept. of General Services)
- LBE (Issued by SP Human Rights Commission)

Income Thresholds For Certain Types of Contracts
(Check category for your business)

The total average gross revenue for the past 3 years must be equal to or below the following category thresholds:

- Construction - Building, Heavy \$14 Million
- Construction - Dredging and Surface Cleanup \$14 Million
- Construction (specialty trades) \$12 Million
- General Freight Trucking \$12 Million
- Hazardous Waste Collection, Trucking \$12 Million
- Remediation \$12 Million
- Testing Labs \$12 Million
- Merchant Wholesalers, Durable Goods \$12 Million

DECLARATION

The undersigned declares under penalty of perjury under the laws of the State of California that its total average gross revenues for the past three years are equal to or below the income threshold for category checked above.

The Pressure Grout Co. Husam A. Bakri Eng.
Name of Firm (print) Name and Title (print)

Husam A. Bakri 5/23/13
Signature Date

see attached

END OF FORM

California Certification Report

33459 - THE PRESSURE GROUT COMPANY - SB

Legal Business Name	THE PRESSURE GROUT COMPANY
Doing Business As	THE PRESSURE GROUT COMPANY
Address	136 NATIONAL AVE HAYWARD, CA 94541
City	HAYWARD, CA 94541
Phone	(610) 887-2275
Website	http://www.pressuregrout.com
Valid Certification	SB16-11F2010 - Mar 31, 2011
Business Types	Construction
Classification	70161 Hard and soil preparation 71411 Well logging and abandonment service 72150 Specialty building and trade services
Keywords	PRESSURE GROUTING SOIL STABILIZATION GROUND IMPROVEMENT STRUCTURAL LIFTING WELLS WELL ABANDONEMENT HOME IMPROVEMENT CERTIFICATION Void filling slacking Compaction Grouting permeation Grouting Lens Grouting Geotechnical