

## CMB Meeting Minutes #167

DATE: April 25, 2014

MEETING DATE: April 23, 2014

LOCATION: 821 Howard St, Main Conference Room

TIME: 3:00 PM

ATTENDEES: J. Park (JP), M. Kobler (MK), A. Clifford, (AC), M. Latch (ML), R. Redmond, (RR), J. Wang (JW), E. Stassevitch (ES), B. Ward (BW), L. Zurinaga (LZ)

COPIES TO: Attendees: S. Farhangi (SF), M. Henry (MH), J. Funghi (JF), A. Hoe (AH), R. Nguyen (RN), S. Tisell (ST), K. Shah (KS), J. Xia (JX), M. Acosta (MA), V. Chow (VC), M. Vilcheck, (MV), B. Lebovitz (BL), S. Jefferis (SJ), S. Espinal (SE), R. Hansen (RH), D. Kuehn (DK)  
File No. M544.1.5.0890

REFERENCE Project No. M544.1, Contract No. 149 Task 1-8.02

SUBJECT: Configuration Management Board Meeting # 167 – Rev. No. 0

### RECORD OF MEETING *(Italicized text indicates status update of open items)*

ITEM #	DISCUSSION	ACTION BY DUE DATE
1	A. Clifford presented negotiation position for COR 69 UMS - Shoring Impacts 48" AT&T Pipe. On 10/21/2012 the Contractor encountered an obstruction initially believed to be tiebacks while installing sheet piles at the UMS headwall. Later it was determined the obstruction was actually a 48" AT&T pipe - differing site condition requiring extra work to be done. Notice of the DSC was received on 11/8/2012. However, the Contactor is requesting compensation in advance of the issuance of the DSC. The CMB agreed to negotiation position of a lump sum price <b>not to exceed \$30K</b> . AT&T to be notified of additional Form B costs due to this change.	
2	J. Wang presented for consideration PCC05 cost proposal and analysis in support of the cost to have the 1300 Contractor perform estimating services of the Chinatown Plaza over the CTS headhouse. The Contractor will provide construction-estimating support to SFMTA designer at regular intervals during design process on T&M basis (see attached). The constructability review will be funded by related SFMTA Capital Improvement Funds. The CMB did not take action on this item, directing JW to bring the item back to CMB next week for review by Board members not present today.	

**ACTION ITEMS**

ITEM #	MTG DATE	MTG ACTION DATE	DESCRIPTION	BIC	DUE DATE	STATUS
8	07/24/13	07/24/13	1252 – Breakdown of Bid Item GE-3	AC/MLe	04/30/14	Open
2	08/14/13	08/14/13	1252 – CMod #8 (PSI strength) – Statement of occurrence post meeting record of approval which overrode CMB direction	AC/MLe	04/30/14	Open
1	08/28/13	08/28/13	1252 – Outstanding COR's – status update	AC/MLe	04/30/14	Open
2 & 3	08/28/13	08/28/13	1252 – COR 97 & 98 – gravel encountered action plan from Engineering of Record (DP1)	AC/MLe	04/30/14	Open
5	08/28/13	08/28/13	1252 – Action plan of execution for the Slip Lining Work (Stockton/Columbus)	AC/MLe	04/30/14	Open
4	09/25/13	10/02/13	1252 – COR #104 - Additional Sewer Slip Lining – SFPUC Response	AC/MLe	04/30/14	Open
5	09/25/13	10/02/13	1300 – PCC CTS 0001 - Contractor Cost Proposal	MK	04/30/14	Open
2	10/09/13	10/09/13	1252 – Design Clause - confirmation of existing contract language in CN 1252 and CN 1300 regarding existing conditions related to utilities	JW/AH	04/30/14	Open
1	10/16/13	10/16/13	1252 – COR 102 - Determine if the Contractor received 1251 as built information before they began operations	AC/MLe	04/30/14	Open
1	10/16/13	10/16/13	1252 – COR 102 - Graphic showing the location of the headwalls control line	AC/MLe	04/30/14	Open
3	10/23/13	10/23/13	1252 – PCC 014 - Contractor Cost Proposal	JW/AC	04/30/14	Open
2	11/06/13	11/06/13	1252 - COR 017 – Notify utility of cost as Form B bill update under CN1250 or CN1251	AC/MLe	04/30/14	Open
3	11/06/13	11/06/13	1252 – Slurry Wall Panels – TIA to be sent to BIH – SFMTA's time savings and premium cost saving time	AC/MLe	04/30/14	Open
2	11/13/13	11/13/13	1300 – Setup a meeting with DT to confirm the use to control traffic	BK	04/30/14	Open
NA	11/13/13	11/13/13	1252 – Confirm who is being billed for the use of PCO's at 5 <sup>th</sup> St.	AC/MLe	04/30/14	Open
2	11/20/13	11/20/13	1300 – PCC 00X - PGE Traffic Control - Utility verification letter	MK	04/30/14	Open
7	12/11/13	12/11/13	1252- BART Load Cell - Conference Call	JW	04/30/14	Open
9	12/11/13	12/11/13	1252 - Trend Log Segment Measuring Frequency line item credit (1.3M)	AC/MLe	04/30/14	Open
2	01/08/14	01/08/14	1300 - PCC - Contractor Cost Proposal - Geoprobos	RR/ST	04/30/14	Open
4	01/08/14	01/08/14	1300 - PCC - Contractor Cost Proposal - Joint Trench Conduits	MK	04/30/14	Open
4	01/15/14	01/15/14	1300 - CTS confirmation from PG&E of cost for concrete encasement of lines	MK	04/30/14	Open
2	04/11/14	04/11/14	CM 13 - CN1300 Reporting Presentation	ES	04/30/14	Open

Meeting adjourned at 4:10pm

These meeting minutes have been prepared by B. Ward and reviewed by E. Stassevitch, and are the preparer's interpretation of discussions that took place. If the reader's interpretation differs, please contact the author in writing within four (4) days of receipt of these minutes.

Signed:   [initials of preparer & reviewer] Date: 25 Apr 14 [Date review completed]

## Meeting Agenda

**Project No. M544.1, Contract No. CS-149**  
**Program/Construction Management**  
**Configuration Management Board (CMB) Meeting No. 167**  
**April 23, 2014**  
**3:00pm – 5:00pm**  
Central Subway Project Office  
821 Howard St. 2<sup>nd</sup> Floor  
Main Conference Room

**Attendees:**



John Funghi		Brad Lebovitz		Beverly Ward	
Albert Hoe		Roger Nguyen		Luis Zurinaga	
Scott Jefferis		Richard Redmond			
Mark Latch		Eric Stassevitch			

1. **1252** - COR 069: UMS – Shoring Impacts 48” AT&T Pipe - *Merit, Cost NTE*
2. **1300** - CTS - Chinatown Plaza Construction Estimating Support - *Cost NTE*
3. **Trend Log** - CM-13 - Contract Information
4. **Other Business** –

## Meeting Attendance Sheet

**Project No. M544.1, Contract No. 149**  
**Program/Construction Management**  
**Configuration Management Board Special Meeting No. 167**  
**April 26, 2014**  
**3:00 p.m. – 5:00 p.m.**  
 Central Subway Project Office  
 821 Howard, 2<sup>nd</sup> Floor  
 Main Conference Room

*Deliver Meeting Attendance Sheet with original signatures/initials to Document Control.*

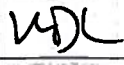
NAME	AFFILIATION	PHONE	E-MAIL (for minutes)	INITIALS
Please enter initials if your name is listed below. Please enter name, affiliation, phone number and email address if your name is not listed below.				
Acosta, Mike	SFMTA	(415) 701-5282	Mike.Acosta@sfmta.com	
Chow, Vivian	SFMTA	(415) 701-5264	Vivian.chow@sfmta.com	
Clifford, Alex	CSP	(415) 243-0953	Alex.Clifford@sfmta.com	
Farhangi, Shahnam	SFMTA	(415) 554-0721	Shahnam.Farhangi@sfmta.com	
Funghi, John	SFMTA	(415) 701-4299	John.Funghi@sfmta.com	
Haley, John	SFMTA		John.Haley@sfmta.com	
Henry, Melvyn	SFMTA	(415) 701-5719	Melvyn.Henry@sfmta.com	
Hoe, Albert	SFMTA	(415) 701-4289	Albert.Hoe@sfmta.com	
Jefferis, Scott	SFMTA	(415) 238-4679	Richard.Jefferis@sfmta.com	
Kelly, Jim	SFMTA		Jim.Kelly@sfmta.com	
Kobler, Mike	CSP	(415) 850-4750	Mike.kobler@sfmta.com	
Kuehn, David	STV/PMOC	(510) 464-8053	David.kuehn@stvinc.com	
* Latch, Mark	CSP	(415) 701-5294	Mark.Latch@sfmta.com	
Lebovitz, Brad	STV/PMOC	(510) 464-8052	Bradley.lebovitz@stvinc.com	
Nguyen, Roger	SFMTA	(415) 701-4312	Roger.Nguyen@sfmta.com	





**GENERAL**

Proposed Change Sponsor: A. Clifford Received by CMB: 04/23/2014  
(Date)

Affected Disciplines: Excavation and Ground Support



Impacts of Change UMS Shoring Impacts 48" AT&T Pipe

Change Order Request (COR 69) Amount Not To Exceed  
~~\$35,714~~ \$ 30,000

Contract(s) Directly Affected by this Proposed Change:

1250	1251	1252	1253	1254	1255	1256
1 <input type="checkbox"/>	2 <input type="checkbox"/>	3 <input checked="" type="checkbox"/>	4 <input type="checkbox"/>	5 <input type="checkbox"/>	6 <input type="checkbox"/>	7 <input type="checkbox"/>
(CP01)	(CP02)	(CP03)	(CP04)	(CP05)	(CP06)	(CP07)

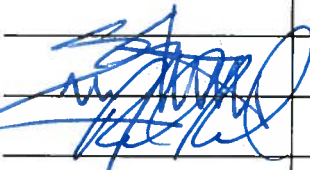
**CONFIGURATION MANAGEMENT BOARD APPROVALS**

	Signatures		Date
	Agree with the Change	Disagree with the Change	
Program Director:			
Deputy Program Manager:			
PM Project Services:			<u>23 APR 14</u>
PM Project Construction:			<u>4/23/14</u>
SFMTA O & M Manager:			
SFMTA Safety and Security			
SFCTA PMO			<u>23 APR 14</u>

**Comments**

OK to proceed on a basis of NTE 30K  
Obtain and notify concurrence from AT&T  
for Jan B reimbursement.

**COR 69 Estimate:**

**Shoring Impacts, SW UMS Headwall:**

**Engineer's Estimate**

**Contract No. 1252 - Tunnel**

**4/17/2014**

**1. General Scope:**

Additional work at SW corner of O'Farrell & Stockton St. to enlarge the excavation and modify the shoring at the UMS SW head wall due to presence of 48" AT&T pipe. Due to conflict with an existing 48" pipe a larger excavation pit (9.5'W x 14'L x 20'Deep) was constructed instead of the original (6'W x 14'L x 20' Deep) pit. The estimate includes quantities based on the difference between the original and revised size of the excavation pit. The estimate also includes the F&I cost of revised internal bracing from hydraulic power shores to welded W8 x 18 wales. The work was broken into meaningful activities shown below:

**Detailed Scope:**

100	Potholing
200	Unload Sheet Piles
300	Drive Sheet Piles
400	Excavate Box
500	Install Bracing
600	Backfill Box
700	Remove Bracing
800	Pull Sheet Piles
900	Move Sheet Piles & Bracing to Brisbane Yard
1000	Traffic Control
1100	Shoring Redesign

**2. Labor Rates:**

Labor rates used in the estimate are based on submitted and approved craft labor rates provided by Synergy Project Management, Inc.

**3. Equipment Rates:**

Equipment rates used in the estimate are based on submitted and approved equipment rates provided by Synergy Project Management, Inc.

**4. Material Rates:**

Material rates are based on invoices and quotes.

**5. Subcontractor Rates:**

Subcontractor rates are based on invoices and quotes.

**COR 69 Estimate:**  
**Shoring Impacts, SW UMS Headwall:**

Synergy Estimate

Engineer's Estimate

4/17/2014

Cost Summary	Direct Cost	Overhead & Profit	Total	Direct Cost	Overhead & Profit	Total	Delta (C - EE)	Direct Cost Summary of Delta	Negotiation Position	Amount		
Labor	\$6,921.92	15%	\$1,038.29	\$7,960.21	\$13,571.37	15%	\$2,035.71	\$15,607.08	(\$6,649.45)	Lab. Delta = (\$6,649.45) Synergy Estimate uses one crew for all the activities (1 FRM + 3 Lab) at \$1,730.48/Day x 4 days = \$6,921.92. Synergy does not provide crew breakdown by activity. EE estimate contains detailed labor breakdown by activity. Most of the labor cost is in installing and removing internal bracing.	Use EE amount	\$15,607
Material	\$2,536.33	15%	\$380.45	\$2,916.78	\$3,977.25	15%	\$596.59	\$4,573.83	(\$1,440.92)	Matl. Delta = (\$1,440.92) Synergy proposal is based on 25% of invoiced cost for work performed from 11-7-12 to 11-17-12 on the North & South Headwall. The 25% is an approximation of material cost for the SW Headwall Pit since there is no detailed estimate. The EE Estimate is based on detailed quantity take off from shoring drawings. The delta for Internal Bracing is (\$1,027). The delta for Sheet Piles is (\$709). The delta for Sand Backfill is \$125. The delta for saw blades is (\$29). The balance is \$199 for sales tax.	Use EE amount	\$4,574
Equipment	\$16,387.88	15%	\$2,458.18	\$18,846.06	\$9,167.15	15%	\$1,375.07	\$10,542.23	\$7,220.73	Equip. Delta = \$7,220 is due to the large equipment fleet and high equipment rates in Synergy proposal. The EE estimate is using backhoe, CAT 320 and Vibro Hammer to excavate, shore and backfill 4' x 14' x 20' Pit. For this work Synergy is listing Foreman truck, Tool Truck, Backhoe, two Breakers, Mini Excavator, Hitachi 200 Excavator, 16 Triton Barriers. Synergy equip.cost per day is \$4,096 vs EE Estimate daily cost of \$2,292 for 4 days.	Use EE amount	\$10,542
Trucking & Disposal	\$527.50	15%	\$79.13	\$606.63	\$1,931.00	5%	\$96.55	\$2,027.55	(\$1,403.50)	Trucking & Disposal Delta = (\$1,403.50) Synergy proposal is based on 25% of 18 invoiced dump fee loads from 11-13-12 to 11-16-12 for work performed on North & South Headwall. This 25% x 18 Loads = 4.5 Loads. EE Estimate is based on detail take off 6 loads and includes trucking & disposal costs. In addition EE Estimate includes trucking of 5 loads of backfill sand and trucking cost of moving Sheet Piles and Steel Bracing to Brisbane Yard.	Use EE amount	\$2,028



Subs (Shoring Redesign)	\$2,120.00	5%	\$106.00	\$2,226.00
<b>Subtotal - Subcontractor</b>	<b>\$28,493.63</b>			\$32,555.67
Bond & Insurance - 1st Tier Sub	\$32,555.67	2.14%	\$696.69	<b>\$33,252.37</b>
Prime Contractor Markup	\$33,252.37	5%	\$1,662.62	\$34,914.98
Bond & Insurance - Prime Contractor	\$34,914.98	1.68%	\$586.57	<b>\$35,501.56</b>

\$2,120.00	5%	\$106.00	\$2,226.00
<b>\$30,767</b>			\$34,977
\$34,977	\$0	\$749	<b>\$35,725</b>
\$35,725	\$0	\$1,786	\$37,511
\$37,511	\$0	\$630	<b>\$38,142</b>

\$0.00		No redesign, as redesign of the shoring was covered under PCC-09. This redesign was due to incorrect installation of approved shoring design by Synergy. Resulting in Synergy being shutdown by BIH.	\$0
<b>(\$2,273.14)</b>			<b>\$32,751</b>
<b>(\$2,472.82)</b>			<b>\$33,452</b>
			<b>\$35,124</b>
<b>(\$2,640.08)</b>			<b>\$35,714</b>

**COR 69 Estimate:**

**Shoring Impacts, SW UMS Headwall:**

**4/17/14**

**Engineer's Estimate**

**Contract No. 1252 - Tunnel**

WBS Item	Description	Quant.	Unit	MHRS	Total Labor	Total Eq.Rent	Total Perm.Matl.	Total Const.Matl.	Total Subc.	Total Cost	Unit Cost
100	Potholing	26	LF	2	\$62	\$46	\$0	\$29	\$0	\$137	\$5.25
200	Unload Sheet Piles	1	Load	1	\$48	\$36	\$0	\$0	\$0	\$84	\$83.71
300	Drive Sheet Piles	650	SF	12	\$827	\$502	\$0	\$709	\$0	\$2,039	\$3.14
400	Excavate Box	78	CY	17	\$819	\$597	\$0	\$0	\$1,308	\$2,724	\$34.92
500	Install Bracing	160	LF	116	\$7,999	\$4,958	\$0	\$2,284	\$0	\$15,241	\$95.25
600	Backfill Box	78	CY	7	\$344	\$218	\$432	\$0	\$323	\$1,318	\$16.89
700	Remove Bracing	160	LF	40	\$2,776	\$1,117	\$0	\$523	\$0	\$4,416	\$27.60
800	Pull Sheet Piles	650	SF	3	\$221	\$134	\$0	\$0	\$0	\$354	\$0.55
900	Move Sheet Piles & Bracing to Brisbane Yard	1	Load	10	\$476	\$416	\$0	\$0	\$300	\$1,192	\$1,192
1000	Traffic Control	4	Days		\$0	\$1,143	\$0	\$0	\$0	\$1,143	\$286
1100	Shoring Redesign Costs	1	LS		\$0	\$0	\$0	\$0	\$2,120	\$2,120	\$2,120
	<b>Subtotal:</b>			<b>208</b>	<b>\$13,571</b>	<b>\$9,167</b>	<b>\$432</b>	<b>\$3,545</b>	<b>\$4,051</b>	<b>\$30,767</b>	
	1st Tier Sub OH&P	15%	%		\$2,036	\$1,375	\$65	\$532	\$202.55	\$4,210	
	Subtotal:				\$15,607	\$10,542	\$497	\$4,077	\$4,254	\$34,977	
	Bond & Insurance Markup 1st Tier Sub	2.140%	%		\$334	\$226	\$11	\$87	\$91	\$749	
	<b>Subtotal:</b>				<b>\$15,941</b>	<b>\$10,768</b>	<b>\$507</b>	<b>\$4,164</b>	<b>\$4,345</b>	<b>\$35,725</b>	
	Prime Contractor Markup	5%	%		\$797	\$538	\$25	\$208	\$217	\$1,786	
	Subtotal:				\$16,738	\$11,306	\$533	\$4,373	\$4,562	\$37,511	
	Bond & Insurance Markup Prime Contractor	1.680%	%		\$281	\$190	\$9	\$73	\$77	\$630	
	<b>Total Construction Cost:</b>			<b>208</b>	<b>\$17,019</b>	<b>\$11,496</b>	<b>\$542</b>	<b>\$4,446</b>	<b>\$4,638</b>	<b>\$38,142</b>	

COR 69 Estimate:  
Shoring Impacts, SW UMS Headwall:

4/17/14

Engineer's Estimate  
Contract No. 1252 - Tunnel

Item	Description	Quant.	Unit	Prod. Unit/Hr	Crew Hours	Days 8HR/Day	Man Hrs	Equip. Hrs	Labor Rate	Equip. Rent/Hr	Perm.Matl. Rate	Const.Matl. Rate	Subc. Rate	Total Labor	Total Eq.Rent	Total Perm.Matl.	Total Const.Matl.	Total Subc.	Total Cost	
<b>100</b>	<b>Potholing:</b>	<b>8</b>	<b>LF</b>			<u>Days</u>														
100.10	<b>Sawcut Pavement:</b> (Sawcut = 8 LF x 2 cuts x 10" Vert. = 160 in-ft)	16	LF	32	0.5	0.1														
	SawBlades - Conc. (pg.28, SAWCO/ABSK/LF-INDE)	160	INFT								\$0.18						\$29			\$29
	Concrete Saw Pavt. (pg.28, SAWCO/ABOP/45-65)	1	ea					1	\$19.83					\$10						\$10
	Laborer - Apprentice 1	1	ea				0.5		\$28.22					\$14						\$14
	Subtotal:						0.5							\$14	\$10		\$29	\$0		\$53
	Unit Cost:						32							\$0.88	\$0.62		\$1.80	\$0.00		\$3.30
100.20	<b>Excavate Top 2 ft:</b> (8' L x 2' W x 2' Deep = 1.2 CY)	1.2	BCY	2.40	0.5	0.1														
	Backhoe JD 310G (Caltrans pg. 18 LDDRT/DEER/2507G)	1	ea					1	\$72.16						\$36					\$36
	Backhoe Operator - G3	1	ea				1		\$67.03					\$34						\$34
	Laborer - Apprentice 1	1	ea				1		\$28.22					\$14						\$14
	Subtotal:						1							\$48	\$36	\$0	\$0	\$0		\$84
	Unit Cost:						1							\$39.69	\$30.07	\$0.00	\$0.00	\$0.00		\$69.75
	<b>Total Potholing:</b>	<b>8.00</b>	<b>LF</b>				<b>2</b>							<b>\$62</b>	<b>\$46</b>	<b>\$0</b>	<b>\$29</b>	<b>\$0</b>		<b>\$137</b>
	Unit Cost:						5							\$7.72	\$5.75	\$0.00	\$3.60	\$0.00		\$17.07
<b>200</b>	<b>Unload Sheet Piles:</b> (4 ea x 20' x 37.9#/LF = 3,032 lbs = 1 Load)	1	Load	2	0.5	0.1														
	Backhoe JD 310G (Caltrans pg. 18 LDDRT/DEER/2507G)	1	ea					1	\$72.16						\$36					\$36
	Backhoe Operator - G3	1	ea				1		\$67.03					\$34						\$34
	Laborer - Apprentice 1	1	ea				1		\$28.22					\$14						\$14
	<b>Total Unload Sheet Piles:</b>						<b>1</b>							<b>\$48</b>	<b>\$36</b>	<b>\$0</b>	<b>\$0</b>	<b>\$0</b>		<b>\$84</b>
	Unit Cost:						1							\$47.63	\$36.08	\$0.00	\$0.00	\$0.00		\$83.71
<b>300</b>	<b>Drive Sheet Piles:</b> (8' L x 20' D = 160 SF = 4 Sheets @ 1.00 Hrs/Sheet = 4 Hrs; Production = 160SF/4 Hrs = 40SF/Hr)	160.0	SF	40	4	0.5														
	Rent Sheet Pile Larssen 600 (Invoice # IR74922 DPNicoli)	3,032.0	lbs								\$0.234						\$709			\$709
	Excavator CAT 320BL (Caltrans pg.8 HCECL/CAT/0312)	1	ea					4	\$83.21						\$333					\$333
	Vibratory Hammer	1	ea					4	\$42.26						\$169					\$169
	Backhoe Operator - G3	1	ea				4		\$67.03					\$268						\$268
	Pile Driver Foreman	1	ea				4		\$71.91					\$288						\$288
	Pile Driver - G3	1	ea				4		\$67.89					\$272						\$272
	<b>Total Drive Sheet Piles:</b>						<b>12</b>							<b>\$827</b>	<b>\$502</b>	<b>\$0</b>	<b>\$709</b>	<b>\$0</b>		<b>\$2,039</b>
	Unit Cost:						13							\$5.17	\$3.14	\$0.00	\$4.43	\$0.00		\$12.74
<b>400</b>	<b>Excavate Box:</b> (4'W x 14' L x 20' Deep = 42 CY, Truck Capacity = 12 Tons @ 1.7 Ton/CY = 7CY/Load = 6 Loads)	42	CY	7.44	6	1														
	Disposal - Brisbane Recycling Invoice #82981, 11-14-2012	6	Load										\$150.00				\$900			\$900
	Trucking ( Haul Distance = 11.5 miles, cycle time = 48 min/Load, Rate = \$85/Hr, \$68/Load @ 12 Tons/load)	6	Loads										\$68.00				\$408			\$408
	Excavator CAT 320BL (Caltrans pg.8 HCECL/CAT/0312)	1	ea					6	\$83.21						\$470					\$470
	Water Pump (pg. 22, PUMWA/APMP/030-050 )	1	ea					6	\$22.61						\$128					\$128
	Backhoe Operator - G3	1	ea				6		\$67.03					\$378						\$378
	Labor Foreman	1	ea				6		\$49.76					\$281						\$281
	Laborer - Apprentice 1	1	ea				6		\$28.22					\$159						\$159
	<b>Total Excavate Box:</b>						<b>17</b>							<b>\$819</b>	<b>\$597</b>	<b>\$0</b>	<b>\$0</b>	<b>\$1,308</b>	<b>\$0</b>	<b>\$2,724</b>
	Unit Cost:						2							\$19.49	\$14.22	\$0.00	\$0.00	\$31.14		\$64.86
<b>500</b>	<b>Install Bracing:</b> (33 LF x 6 Levels = 198 LF)	198	LF	5.12	39	3.9														
	Wales W8 x 18 (33 LF x 6 Levels = 198 LF x 18#/LF = 3,564 lbs), (PDM Order No. V1-607572)	3,564	lbs									\$0.583					\$2,078			\$2,078
	Welding Rods (Synergy Backup @ \$5.34/HR)	39	Hrs								\$5.34						\$207			\$207
	Arc Welder (pg. 34 WELD/AWM/250-500)	1	ea					39	\$11.87						\$459					\$459
	Welding Truck F250 (pg. 34 TRUCK/TT&T/20-28)	1	ea					39	\$33.12						\$1,281					\$1,281
	Excavator CAT 320BL (Caltrans pg.8 HCECL/CAT/0312)	1	ea					39	\$83.21						\$3,218					\$3,218
	Backhoe Operator - G3	1	ea				39		\$67.03					\$2,592						\$2,592
	Pile Driver Foreman	1	ea				39		\$71.91					\$2,781						\$2,781
	Pile Driver - G3	1	ea				39		\$67.89					\$2,625						\$2,625
	<b>Total Install Bracing:</b>						<b>116</b>							<b>\$7,999</b>	<b>\$4,958</b>	<b>\$0</b>	<b>\$2,284</b>	<b>\$0</b>		<b>\$15,241</b>
	Unit Cost:						2							\$40.40	\$25.04	\$0.00	\$11.54	\$0.00		\$76.97

Item	Description	Quant.	Unit	Prod. Unit/Hr	Crew Hours	Days 8HR/Day	Man Hrs	Equip. Hrs	Labor Rate	Equip. Rent/Hr	Perm.Matl. Rate	Const.Matl. Rate	Subc. Rate	Total Labor	Total Eq.Rent	Total Perm.Matl.	Total Const.Matl.	Total Subc.	Total Cost	
<b>600</b>	<b>Backfill Box:</b>	<b>42</b>	<b>CY</b>	17.69	2	0.3														
	(4'W x 14' L x 20' Deep = 42 CY)																			
	Buy Sand (42 CY @ 1.35 Ton/CY = 57 Tons @ \$7.58/Ton Invoice #82981 from Brisbane Recycling)	57	Tons								\$7.58					\$432				\$432
	Trucking Sand ( Haul Distance = 11.5 miles, cycle time = 48 min/Load, Rate = \$85/Hr, \$68/Load @ 12 Tons/load)	5	Loads										\$68.00						\$323	\$323
	Excavator CAT 320BL (Caltrans pg.8 HCECL/CAT/0312)	1	ea					2	\$83.21						\$198					\$198
	Compactor, Hand Guided (pg.4, COMHG/COMP/250)	1	ea					2	\$8.82						\$21					\$21
	Backhoe Operator - G3	1	ea				2	\$67.03						\$159						\$159
	Labor Foreman	1	ea				2	\$49.76						\$118						\$118
	Laborer - Apprentice 1	1	ea				2	\$28.22						\$67						\$67
	<b>Total Backfill Box:</b>						<b>7</b>							<b>\$344</b>	<b>\$218</b>	<b>\$432</b>	<b>\$0</b>	<b>\$323</b>	<b>\$1,318</b>	
	Unit Cost:						6							\$8.20	\$5.20		\$0.00	\$7.69	\$31.37	
<b>700</b>	<b>Remove Bracing:</b>	<b>198</b>	<b>LF</b>	14.75	13	1.3														
	(33 LF x 6 Levels = 198 LF)																			
	Cutting Torches & Tanks ( pg.34, WELD/GWO/ALL), Synergy Backup	13	Hrs									\$38.94					\$523			\$523
	Excavator CAT 320BL (Caltrans pg.8 HCECL/CAT/0312)	1	ea					13	\$83.21						\$1,117					\$1,117
	Backhoe Operator - G3	1	ea				13	\$67.03						\$900						\$900
	Pile Driver Foreman	1	ea				13	\$71.91						\$965						\$965
	Pile Driver - G3	1	ea				13	\$67.89						\$911						\$911
	<b>Total Install Bracing:</b>						<b>40</b>							<b>\$2,776</b>	<b>\$1,117</b>	<b>\$0</b>	<b>\$523</b>	<b>\$0</b>	<b>\$4,416</b>	
	Unit Cost:						5							\$14.02	\$5.64		\$2.64	\$0.00	\$22.30	
<b>800</b>	<b>Pull Sheet Piles:</b>	<b>160.0</b>	<b>SF</b>	150.00	1.07	0.1														
	(8' L x 20' D = 160 SF = 4 Sheets @ 3.75 Sheets/Hr = 1.067 Hr; Production = 160 SF/1.067 Hrs = 150 SF/Hr)																			
	Excavator CAT 320BL (Caltrans pg.8 HCECL/CAT/0312)	1	ea					1	\$83.21						\$89					\$89
	Vibratory Hammer	1	ea					1	\$42.26						\$45					\$45
	Backhoe Operator - G3	1	ea				1	\$67.03						\$71						\$71
	Pile Driver Foreman	1	ea				1	\$71.91						\$77						\$77
	Pile Driver - G3	1	ea				1	\$67.89						\$72						\$72
	<b>Total Drive Sheet Piles:</b>						<b>3</b>							<b>\$221</b>	<b>\$134</b>	<b>\$0</b>	<b>\$0</b>	<b>\$0</b>	<b>\$354</b>	
	Unit Cost:						50							\$1.38	\$0.84	\$0.00	\$0.00	\$0.00	\$2.22	
<b>900</b>	<b>Move Sheet Piles &amp; Bracing to Brisbane Yard:</b>	<b>1</b>	<b>Load</b>	0.20	5	0.6														
	(4 ea x 20' x 37.9#/LF = 3,032 lbs, Wales = 198 LF x 18#/LF = 3,564 Lbs)																			
	Haul Piles & Beams to Brisbane Yard (McNamara Transport, Invoice # 6485)	3	Hrs										\$100.00						\$300	\$300
	Excavator CAT 320BL (Caltrans pg.8 HCECL/CAT/0312)	1	ea					5	\$83.21						\$416					\$416
	Backhoe Operator - G3	1	ea				5	\$67.03						\$335						\$335
	Laborer - Apprentice 1	1	ea				5	\$28.22						\$141						\$141
	<b>Total Unload Sheet Piles:</b>						<b>10</b>							<b>\$476</b>	<b>\$416</b>	<b>\$0</b>	<b>\$0</b>	<b>\$300</b>	<b>\$1,192</b>	
	Unit Cost:						0							\$476.25	\$416.05	\$0.00	\$0.00	\$300.00	\$1,192.30	
<b>1000</b>	<b>Traffic Control:</b>	<b>4.0</b>	<b>Days</b>	0.13	32	4														
	Rent Arrow Panels 1 EA for 4 days @ 8Hr/Day = 32 Hrs	32	Hr						\$3.20						\$102.40					\$102
	Rent Water Filled Barriers 4 EA for 4 days @ 8 Hr/Day = 128 Hrs	128	Hr						\$4.07						\$520.96					\$521
	Rent Cones (per 100) for 4 Days @ 8 Hr/Day = 32 Hrs	32	Hr						\$1.65						\$52.80					\$53
	Rent Construction Signs 6 EA for 4 days @ 8Hr/Day = 192 Hrs	192	Hr						\$2.43						\$466.56					\$467
	<b>Total Traffic Control:</b>						<b>0</b>	<b>0</b>						<b>\$0</b>	<b>\$1,143</b>	<b>\$0</b>	<b>\$0</b>	<b>\$0</b>	<b>\$1,143</b>	
	Unit Cost:													\$0.00	\$285.68	\$0.00	\$0.00	\$0.00	\$285.68	
<b>1100</b>	<b>Shoring Redesign Costs</b>	<b>1</b>	<b>LS</b>										\$2,120							\$2,120
	<b>TOTAL DIRECT CONSTRUCTION COST:</b>	<b>1</b>	<b>LS</b>				<b>208</b>							<b>\$13,571</b>	<b>\$9,167</b>	<b>\$432</b>	<b>\$3,545</b>	<b>\$4,051</b>	<b>\$30,767</b>	

**Actual Productions:**

**NW Pit 13' x 28' x 21'deep - Corner of Geary St. & Stockton St.**

**Synergy Project Management, Inc.**

**January, 2013**

Description	Duration Days	Duration Hrs	Qty	Unit	Production Unit/Hr	Notes
Pot Holing	0.50	4.0	60	LF	15	
Unload Sheets	0.13	1.0	14.2	Ton	14.2	30 ea x 25' x 37.9#/LF = 750' x 37.9#/LF = 28,425lbs = 14.2 Tons = 1 Load
Drive Sheets	4.63	37.0	30	EA	0.81	Qty = 59 LF of Wall @ 23.62"/sheet = 30 Sheets
	4.63	37.0	15	Pairs	0.41	
	4.63	37.0	59	LF	1.59	Qty = 30 sheets @ 23.62" = 59 LF of Wall
	4.63	37.0	1,475	SF	39.86	Qty = 59 LF of wall x 25' deep = 1,475 SF
Excavation	4.76	38.0	283	CY	7.44	Qty = 13' x 28' x 21' = 283 CY
Whalers W8 x 18	5.76	46.1	236	LF	5.12	Qty = (5.75' + 13.75' + 27.5' + 12') x 4 levels = 59' x 4 EA = 236 LF Qty = 236' @ 18#/LF = 4,248 lbs = 2.12 Tons
Backfill	2.00	16.0	283	CY	17.69	Qty = 13' x 28' x 21' = 283 CY
Remove Whalers	2.00	16.0	236	LF	14.75	Qty = (5.75' + 13.75' + 27.5' + 12') x 4 levels = 59' x 4 EA = 236 LF
Pull Sheets	1.00	8.0	30	EA	3.75	Qty = 59 LF of Wall @ 23.62"/sheet = 30 Sheets
	1.00	8.0	15	Pairs	1.88	
	1.00	8.0	59	LF	7.38	Qty = 30 sheets @ 23.62" = 59 LF of Wall
	1.00	8.0	1,475	SF	184.38	Qty = 59 LF of wall x 25' deep = 1,475 SF
Move Whalers to Brisbane Yard	0.625	5.0	1	Load	0.20	I-Beams W8 x 18 @ 236 LF = 4,248 lbs = 2.1 Tons = 1 Load







PIPE PREVENTED SHEETS FROM BEING INSTALLED EITHER LOCATION AND THEREFORE SYNERGY'S ORIGINAL SHORING DESIGN COULD NOT BE USED

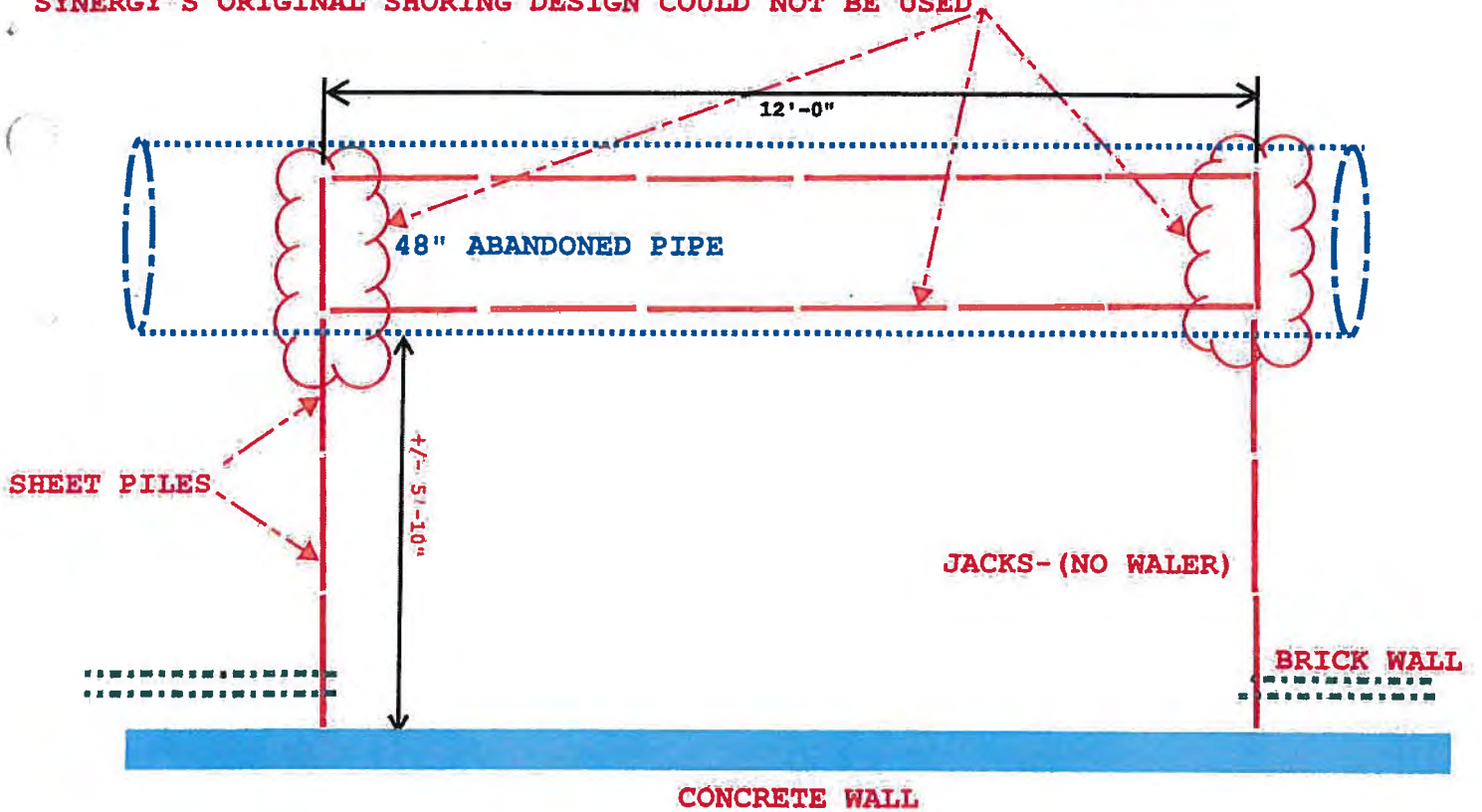

PIPE RESULTED IN A CHANGE OF SHORING AND 40% LARGER EXCAVATION

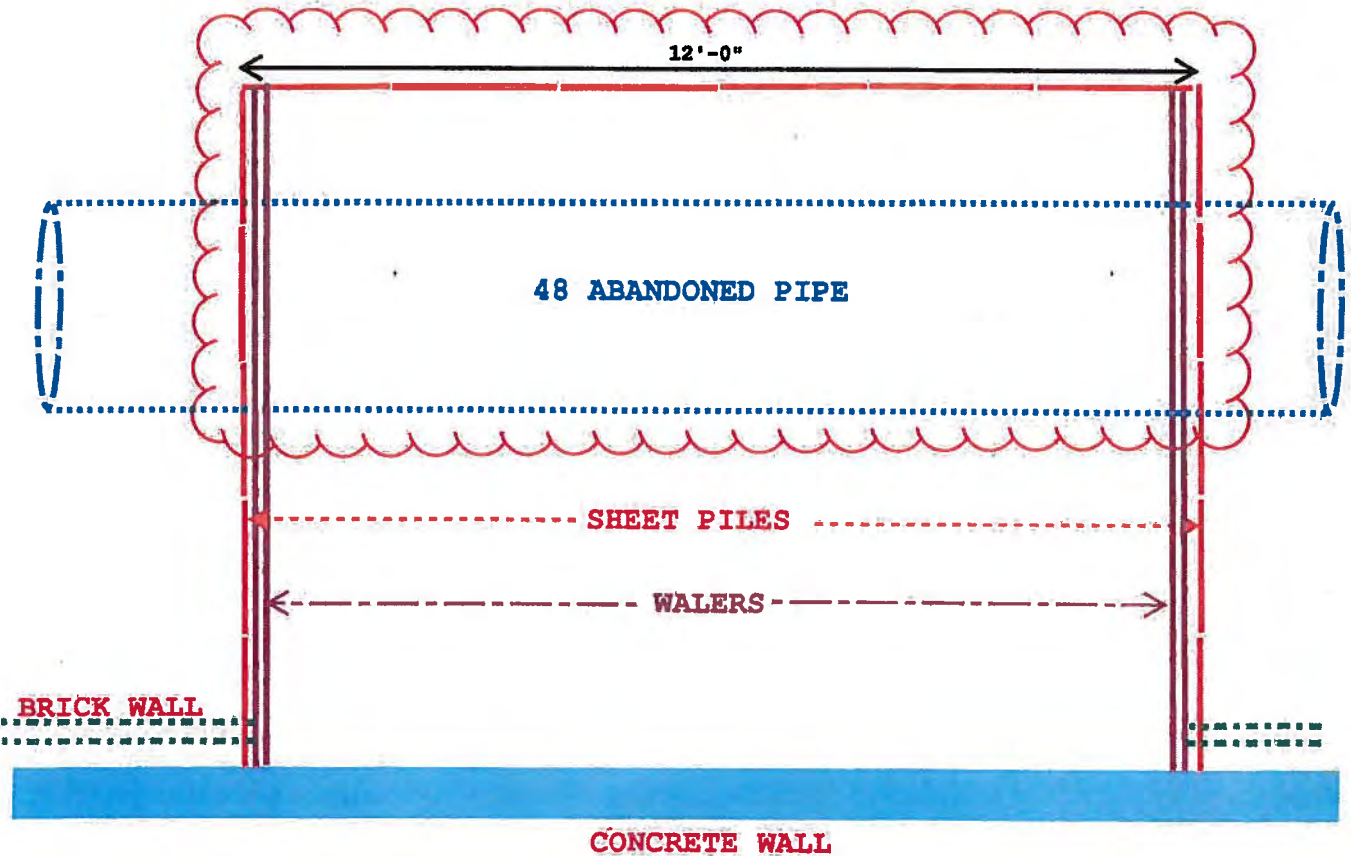



*ORIGINAL*

**THIRD STREET LIGHT RAIL  
CENTRAL SUBWAY  
WALL DEMOLITION  
SAN FRANCISCO, CA.  
EXCAVATION SHORING PLAN**

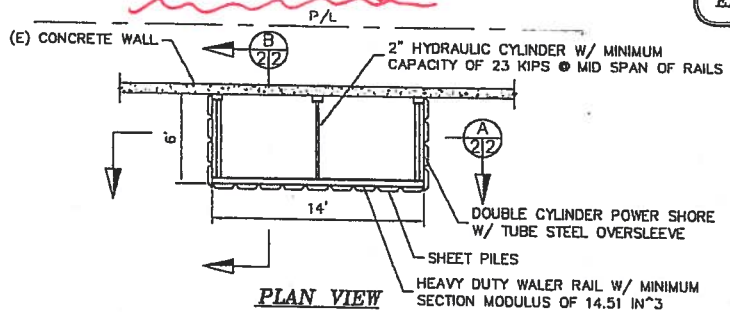

**20' DEEP OPTION**

**SETBACK TABLE**  
100 PSF MAX SURCHARGE  
X = SETBACK

K-RAIL	X=1'
HS 20-44 TRAFFIC	X=7.5'
SPOIL PILE	X=9'
EXCAVATOR	X=5'
DUMP TRUCK	X=6'
3 CY LOADER	X=4'
5 CY LOADER	X=6'
CRANE TO 30 TON	X=8'
CONCRETE TRUCK	X=10'

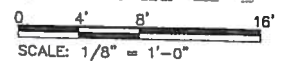
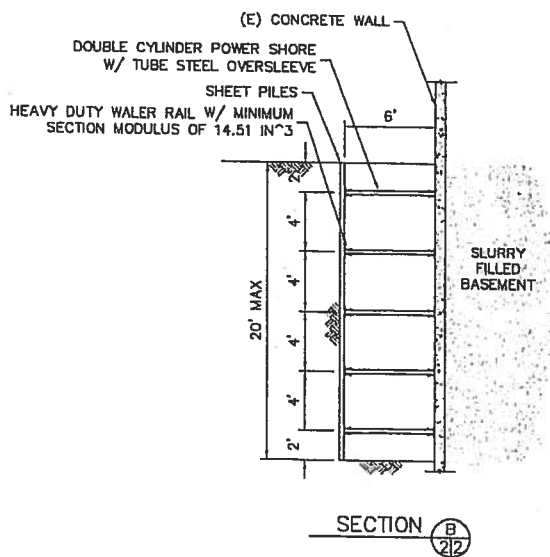
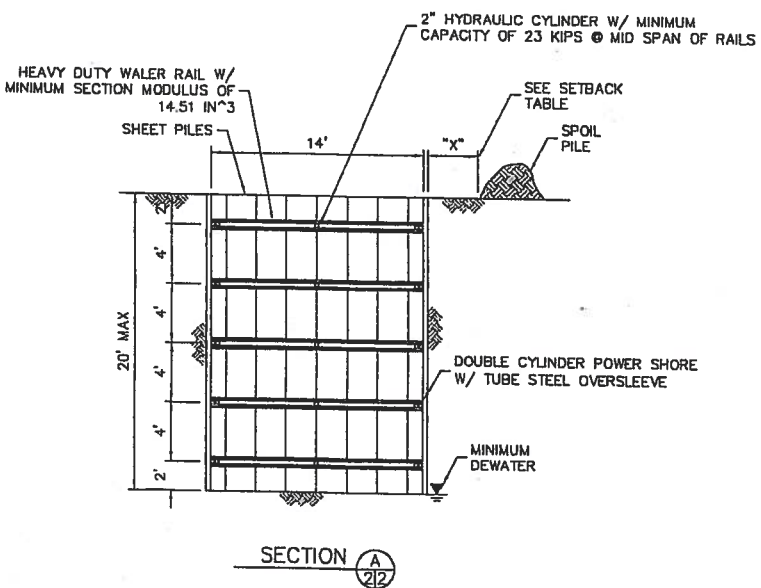

REVISIONS	BY
11/07/12	AB
11/14/12	PM
12/17/12	PM

THIRD STREET LIGHT RAIL  
CENTRAL SUBWAY  
WALL DEMOLITION  
SAN FRANCISCO, CA.  
EXCAVATION SHORING PLAN

**SYNERGY PROJECT MANAGEMENT, INC.**  
300 GRANT AVENUE, SUITE 300  
SAN FRANCISCO, CA. 94108  
PH: (415) 467-3000

**J.M. TURNER ENGINEERING, INC.**  
CONSULTING ENGINEERS  
1205 ORLANDO AVE., SUITE 100A, CA. 94043  
(707) 528-4503 FAX (707) 528-4503

SCALE: 1/8" = 1'  
DATE: 10/04/12  
DRAWN BY: A.B.B.  
CHECKED BY: A.J.V.  
DRAWING NO: 13350-1/SP  
SHEET: 2 OF 5



**REVISED**

**THIRD STREET LIGHT RAIL  
CENTRAL SUBWAY  
WALL DEMOLITION  
SAN FRANCISCO, CA.  
EXCAVATION SHORING PLAN**

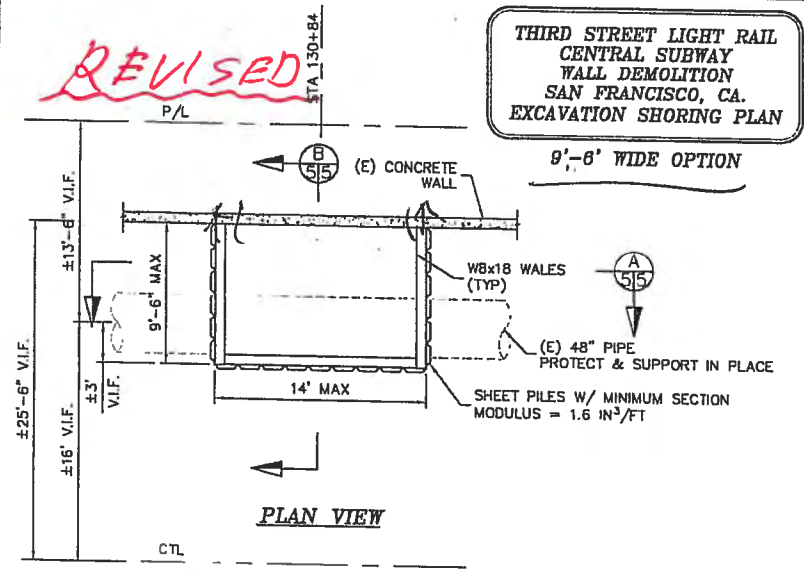

**PLAN VIEW**

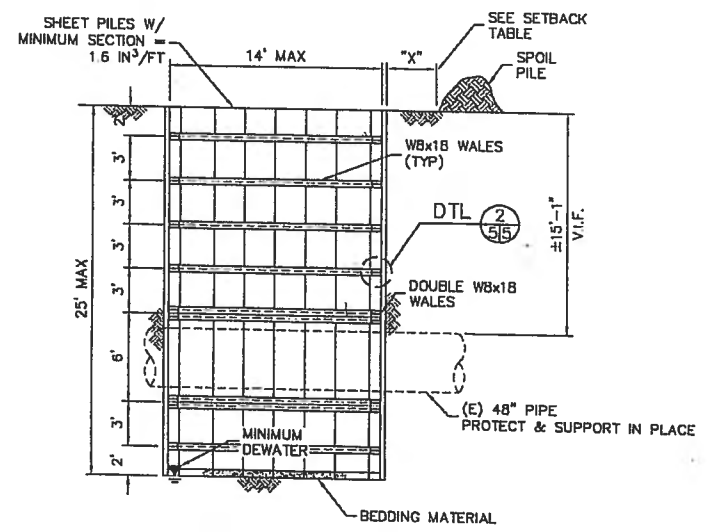

**SECTION A**

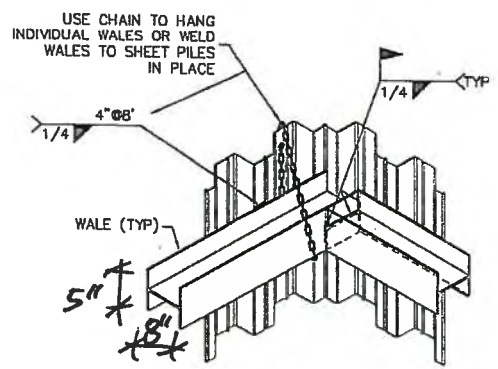

**DETAIL 2**  
TYPICAL WALE TO WALE CONNECTION DETAIL

\*NOTE: LOCATION IS AT UMS NORTH HEADWALL.

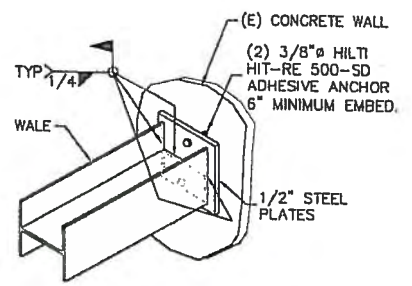

**DETAIL 3**  
TYPICAL WALE TO WALL CONNECTION DETAIL

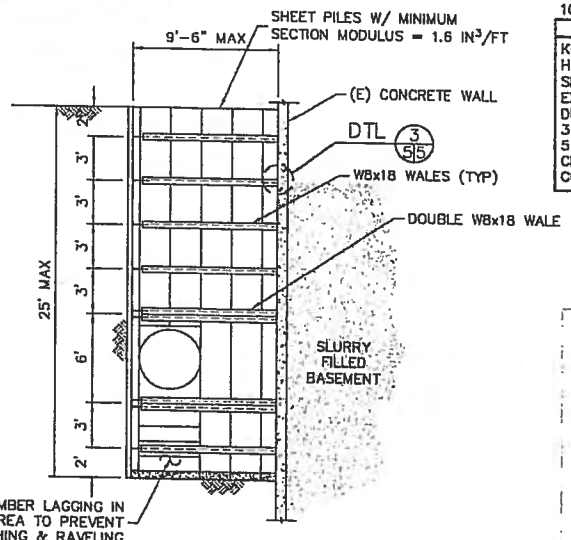

**SECTION B**

USE 4x12 TIMBER LAGGING IN THIS AREA TO PREVENT SLOUGHING & RAVELING

**SETBACK TABLE**  
100 PSF MAX SURCHARGE

X = SETBACK	
K-RAIL	X=1'
HS 20-44 TRAFFIC	X=7.5'
SPOIL PILE	X=9'
EXCAVATOR	X=5'
DUMP TRUCK	X=6'
3 CY LOADER	X=4'
5 CY LOADER	X=6'
CRANE TO 30 TON	X=8'
CONCRETE TRUCK	X=10'

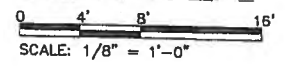

REVISIONS	BY
12/10/12	PM
12/17/12	AB
01/07/13	AB

THIRD STREET LIGHT RAIL  
CENTRAL SUBWAY  
WALL DEMOLITION  
SAN FRANCISCO, CA.  
EXCAVATION SHORING PLAN

**SYNERGY PROJECT MANAGEMENT, INC.**  
30 GRANT AVENUE, SUITE 300  
SAN FRANCISCO, CA. 94108  
PH: (415) 467-3000

**J.M. TURNER ENGINEERING, INC.**  
CONSULTING ENGINEERS  
100 COLLEGE AVE., SUITE 200A, CA. 94042  
(415) 348-4650

SCALE: 1/8" = 1'  
DATE: 10/04/12  
DRAWN BY: A.B.B.  
CHECKED BY: A.V.  
DRAWING NO.: 13358-1/53  
SHEET: 5 OF 5



**CN 1252**

**COR 69 Estimate**

**Shoring Impacts at SW UMS Headwall**

**Quotes**

# PNicoli

100 SW Cipole Rd Tualatin OR - 97062  
 Phone: 503-692-6080 Fax: 503-692-1799  
 www.dpnicoli.com

INVOICE NO.: IR74922  
 DATE: 01/24/13  
 BILLING TYPE: Cycle/Partial  
 Page: 1

Customer No 12507

**BILL TO:**

Synergy Project Management Inc  
 30 Grant Ave  
 Suite 300  
 San Francisco, CA 94108

**SHIP TO:**

Synergy Project Management Inc  
 Stockton & O' Farrell  
 San Francisco, CA 94108

*OK (S) 2/8/13  
 0027 / MAT  
 PCC #11 / CAR #109*

CUST. JOB NO.:  
 JOBSITE CONTACT: Cory  
 OFFICE CONTACT: Cory  
 PROJECT:  
 SALESPERSON: Stephanie Nanna

JOBSITE PHONE NO.: 415-240-8388  
 OFFICE PHONE NO.: 415-467-3000  
 ORDER DATE: 01/22/13  
 DPN ORDER #: RO22825  
 TERMS: NET30

**Items Rented**

Qty	Part Description	Date Out P.O. #	Delivery # Return #	Bill From Bill To	Min	Day	Week	4 Week	Total
350.1	Sheet Pile Larssen 600 (37.90lb/lf) Single	01/23/13	DT45410 N/A	01/23/13 02/22/13	N/A	N/A	N/A	350.00	2,322.04
								TON	

**Items Sold**

Qty	Part Description	W.O. #	P.O. #	Weight	UOM	Price	Ext Price
1	Delivery Freight - CC		DT45410			550.00	550.00
Each						EACH	

**ENTERED**

Subtotal: 2,872.04  
 Environmental Fee: 23.22  
 Tax: 203.19  
 Total: 3,098.45

Please remit to: D.P. Nicoli, Inc. M/S 52 PO Box 4100 Portland, OR 97208

*350.1' x 37.9#/LF = 13,268.79# = 6.63 TONS  
 \$ 3,098.45 / 13,268.79# = \$0.234/# = \$468/TON / 4 WEEKS RENTAL*

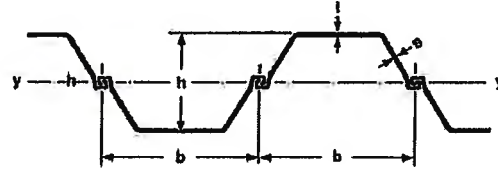

## Larsen Sheet Piles

Section	Section Modulus	Width B [mm]	Weight		Depth h [mm]	Back Thickness e [mm]	Web Thickness a [mm]	Moment of Inertia $I_y$ [cm <sup>4</sup> /m]	Coating area <sup>*)</sup> [m <sup>2</sup> /m]
	$W_y$ [cm <sup>3</sup> /m]		Single pile [kg/m]	Wall [kg/m <sup>2</sup> ]					
L 600	510	600	56,4	94,0	150	9,5	9,5	3.825	2,25
L 600 K	540	600	59,4	99,0	150	10,0	10,0	4.050	2,25
L 601	745	600	46,8	78,0	310	7,5	6,4	11.520	2,45
L 602	830	600	53,4	89,0	310	8,2	8,0	12.870	2,45
L 603	1.200	600	64,8	108,0	310	9,7	8,2	18.600	2,60
L 603 K	1.240	600	68,1	113,5	310	10,0	9,0	19.220	2,60
L 603/10/10 <sup>**)</sup>	1.260	600	69,6	116,0	310	10,0	10,0	19.530	2,60
L 604h	1.600	600	73,8	123,0	380	10,0	9,0	30.400	2,82
L 605	2.020	600	83,5	139,2	420	12,5	9,0	42.420	2,90
L 605 K	2.030	600	86,7	144,5	420	12,2	10,0	42.630	2,90
L 606h	2.500	600	94,2	157,0	435	14,4	9,2	54.375	2,92
L 606h K	2.540	600	97,2	162,0	435	14,6	10,0	55.250	2,92
L 628	2.775	600	99,3	165,5	456	16,3	9,8	68.270	3,03
L 607h	3.200	600	114,0	190,0	452	19,0	10,6	72.320	2,93
L 703	1.210	700	67,5	96,4	400	9,5	8,0	24.200	2,51
L 703 K	1.300	700	72,1	103,0	400	10,0	9,0	28.950	2,51
L 703/10/10 <sup>**)</sup>	1.340	700	75,6	108,0	400	10,0	10,0	26.800	2,51
L 716	1.600	700	79,9	114,2	440	10,2	9,5	35.200	2,68
L 720	2.000	750	96,4	128,5	450	12,0	10,0	45.000	2,66
L 22	1.260	500	61,8	123,6	340	10,0	9,0	21.420	2,84
L 22/10/10 <sup>**)</sup>	1.300	500	64,9	129,8	340	10,0	10,0	22.100	2,84
L 23	2.000	500	77,5	155,0	420	11,5	10,0	42.000	3,15
L 24	2.500	500	87,5	175,0	420	15,6	10,0	52.500	3,15
L 24/12	2.550	500	92,7	185,4	420	15,6	12,0	53.610	3,15
L 25	3.040	500	103,0	206,0	420	20,0	11,5	63.840	3,15
L 43	1.660	500	420,0	83,0	166	12,0	12,0	34.900	2,80
L 430 Jagged	6.450	750	234,5	166,0	750	12,0	12,0	241.800	3,96

\*) coating two sided without the inside of the interlocks

\*\*) please inquire

Most sections can be rolled up and down 0,5 mm, please inquire

Technical delivery conditions: EN 10248-1

Tolerances: EN 10248-2

Steel grades S 240 GP, S 270 GP, S 355GP, S 390 GP, S 430 GP

and S 460 HP in accordance with EN 10248-1

Delivered length: 36,00 m maximum

Packing: free sections or bundles max. 5.000 kg

Pairing and joining by crimping or welding upon request

Slings holes upon request; mill standard diameter 40 mm at 75 mm or 300 mm from sheet pile end

Info@palpile.nl

Telephone

+31 183 820 950

Dutch office

+32 479 616 716

Belgian Office

Fax

+31 183 820 959

www.palpile.nl



DELIVERY RECEIPT - CUSTOMER COPY

Order No. 71-607572



3500 BASSETT ST - PO BOX 329 - SANTA CLARA, CA 95052  
 (408) 988-3000 OR (800) 672-8801 FAX (408) 988-6966

Sold To SYNERGY PROJECT MANAGEMENT  
 30 GRANT AVE SUITE 300  
 SAN FRANCISCO CA 94108

Ship To SYNERGY PROJECT MANAGEMENT  
 STOCKTON ST AND O'FARREL ST.  
 (STOCKTON ST. IS FENCED OFF)  
 SAN FRANCISCO CA

Cust # 108813

Ordered By	CORY	Ordered	1/08/13	Inside Slsm	D. STRAUB	Delivery Instructions
Customer PO	JOB# 027 SFMTA 1252	POB	DESTINATION			
Wanted	1/09/13	Ship Via	OUR TRUCK			

Line	Description	Heat #	Heat Qty	Order Qty	Shipped Qty	Weight	Price
1	WAREHOUSE PLEASE CUT AND SHIP FOR DATE				✓		
2	DRIVER PLEASE CALL THE SUPER. CORY KELLY BEFORE FOR HELP DELIVERING 415-240-8388						
	W 8 X 18 WIDE FLANGE - 40 A992*GREEN&YELLOW&BLUE*	22591790	6	6 EA	6 EA	4,320.000	53.25 CW 2,300.40
4	W 8 X 18 WIDE FLANGE - 40 A992*GREEN&YELLOW&BLUE*	11926030	6	6 EA	6 EA	4,320.000	53.25 CW 2,300.40
4.02	CUT TO 6 PCS @ 40' RESTOCK 6 PCS @ 25'						
5	CREDIT CARD SALE **AUTHORIZATION# 08775G						
	FUEL SURCHARGE					8,640.000	.36 CW 31.10

*Steel Service - when and where you need it!*

Continued on Page 2 Seq 003  
 Printed 01/09/13 01:10 By CSANDOVAL



DELIVERY RECEIPT - CUSTOMER COPY

Order No. 71-607572



3500 BASSETT ST - PO BOX 329 - SANTA CLARA, CA 95052  
(408) 988-3000 OR (800) 672-8801 FAX (408) 988-6966

Page 2

Sold To SYNERGY PROJECT MANAGEMENT

Ship To SYNERGY PROJECT MANAGEMENT

Line	Description	Heat #	Heat Qty	Order Qty	Shipped Qty	Weight	Price
						Sub-Total	4,631.90
						Tax	405.29
						Final Total	5,037.19

Subject to Agreed Conditions of Sale per Invoice/Credit Application/Contract.

$\$ 5,037.19 / 8,640 \# = \$ 0.583 / \#$  DELIVERED  
 $= \$ 4,166 / \text{TON}$

\*\*\* CREDIT CARD \*\*\*

Received By \_\_\_\_\_  
**Steel Service - when and where you need it!**

Date \_\_\_\_\_  
\*Last of 2 Pages\* Last Seq 004  
Printed 01/09/13 01:10 By CSANDOVAL



# Brisbane Recycling Co., Inc.

P.O. Box 687

Brisbane, Ca. 94005

## INVOICE

DATE	INVOICE ...
11/14/2012	82981

<b>BILL TO</b>	
Synergy Project Management, Inc. 30 Grant Avenue, Suite 300 San Francisco, CA 94108	
<b>PROJECT</b>	Stockton/Geary, San Francisco



P.O. No.	Job No.	TERMS	DUE DATE
	1252	Due on receipt	11/14/2012

DATE	ITEM	TAG NOS.	QUANTI...	UNIT	PRICE/U...	AMOUNT
11/14/2012	Dumps Fill(s)	460037, 460063, 460091 180660, 193992, 194003, 194014, 194023 Sales tax	3 55.78	loads tons	150.00 7.00 8.25%	450.00 390.46T 32.21

*27/00/mat*

**PAID**

Finance charge of 3.1% per month will be applied on all past due invoices. Phone (415) 468-8822	<b>Total</b>	<b>\$872.67</b>
----------------------------------------------------------------------------------------------------	--------------	-----------------

# Invoice

**McNamara Transport, Inc.**  
 101-A Hickey Blvd, #329  
 South San Francisco, CA 94080  
 Office: (415) 382-1225  
 Fax: (650) 755-5101  
 Email: mcnamara\_transport@yahoo.com

Date	Invoice #
2/28/2013	6485

<b>Bill To</b>
Synergy Project Management, Inc. 150 Executive Park Blvd. Suite 4100 San Francisco, CA 94134 Attention Manny/Linda

<b>Job #</b>
Stockton/O'Farrell

Date	Tag #	Equipment	Description	Hours/Tons...	Rate	Amount
02/26/13	016304	Flat Bed	Pick up - Steel I Beams at Stockton St & O'Farrell bring to Brisbane Yard	3	100.00	300.00
ENTERED OR (8) 3/18/13 0027 <u>00</u> Subcontractor						
<b>Total</b>						\$300.00
<b>Payments/Credits</b>						\$0.00
<b>Balance Due</b>						\$300.00

**CN 1252**

**COR 69 Estimate**

**Shoring Impacts at SW UMS Headwall**

**Take Off**



# COR 69 - TAKE OFF

1/5

## SHORING IMPACTS DUE TO ENLARGED PIT:

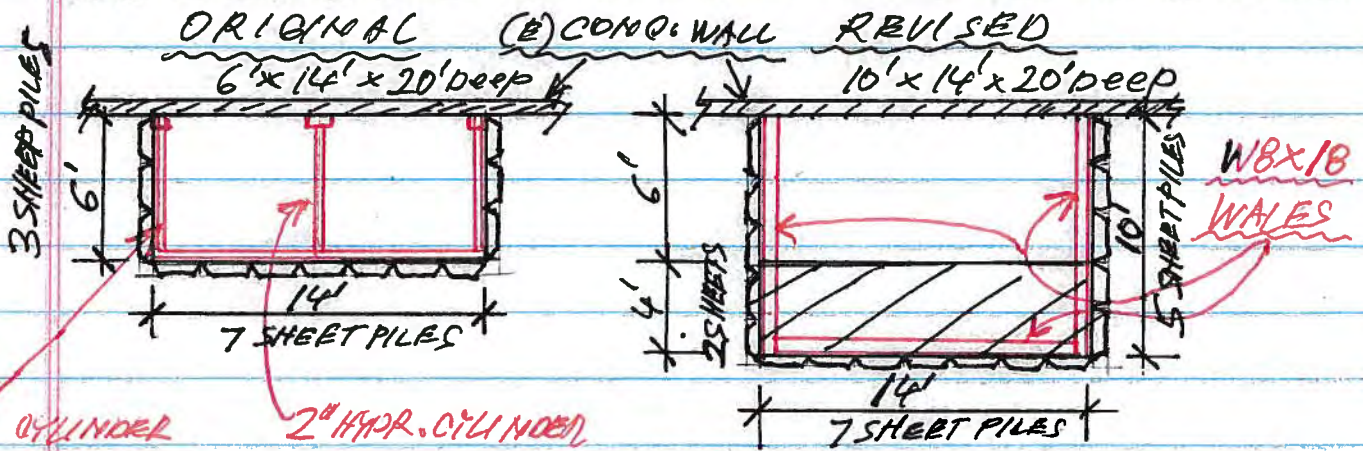

100

pot holing:

100.10

saw cut Pavement:

$$QTY = 8 LF \times 2 EA \times 10'' \text{ VERT} = 160 \text{ IN-FT}$$

100.20

EXCAVATE TOP 2 FT:

$$QTY = 8' L \times 2' W \times 2' \text{ Deep} = 1.2 \text{ CY}$$

200

Unload Sheet Piles:

$$QTY = 4 EA \times 20' \times 37.9 \text{ \#/LF} = 3,032 \text{ lbs} = 1 \text{ Load}$$

300

DRIVE SHEET PILES:

$$QTY = 8 LF \times 20' \text{ Deep} = 160 \text{ SF}$$

400

EXCAVATE BOX:

$$QTY = 4' W \times 14' L \times 20' \text{ Deep} = 42 \text{ CY} @ 7 \text{ CY/LOAD} = 6 \text{ LOADS}$$

500

INSTALL BRACING @ (C/W 8 x 18)'

$$QTY = 33 \text{ LF/Level} \times 6 \text{ Levels} = 198' \times 18 \text{ \#/LF} = 3,564 \text{ lbs}$$

600

BACKFILL BOX:

$$QTY = 4' W \times 14' L \times 20' \text{ Deep} = 42 \text{ CY}$$

700

Remove Bracing:

$$QTY = 33 \text{ LF/Level} \times 6 \text{ Levels} = 198 \text{ LF}$$



# COR 69 - TAKE OFF

2/5

## SHORING IMPACTS DUE TO ENLARGED PIT:

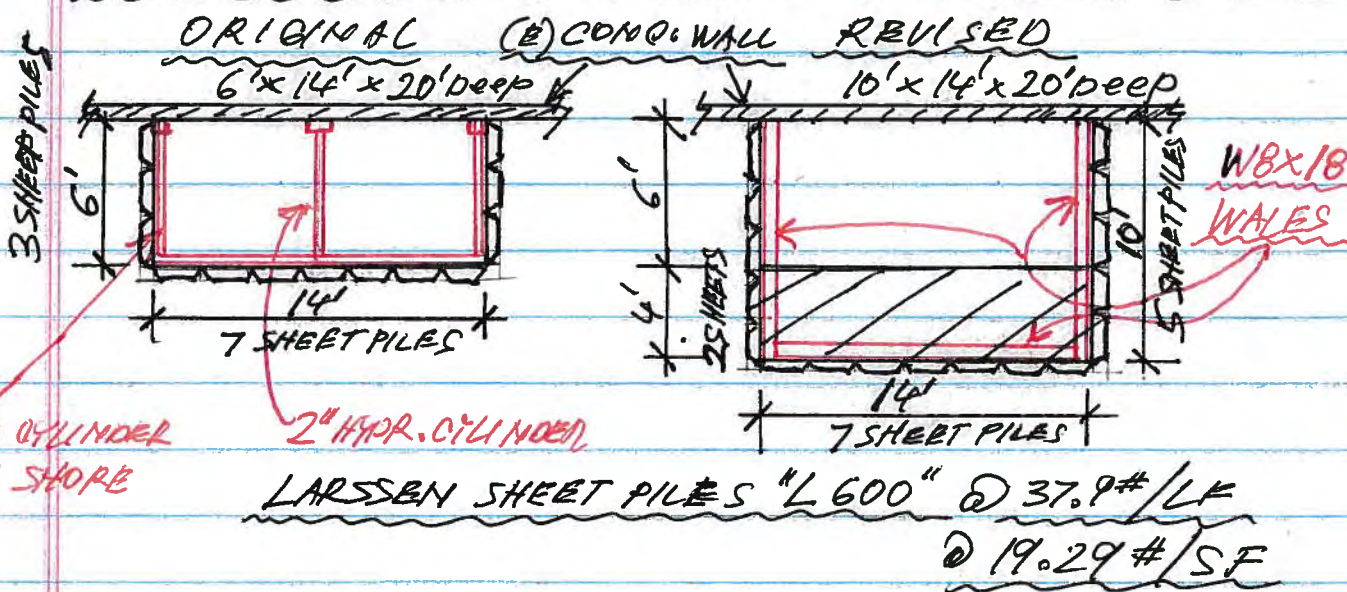

800

Pull sheet Piles:

$$QTY = 8' \times 20' \text{ Deep} = 160 \text{ SF}$$

900

MOVE SHEET PILES & BRACING to Brisbane Yard:

$$QTY = 4EA \times 20' \times 37.9\# / LF = 3,032 \text{ lbs}$$
$$QTY = 198 \text{ LF} \times 18\# / LF = 3,564 \text{ lbs}$$

} 1 LOAD

1000

TRAFFIC CONTROL:

$$QTY = 4 \text{ DAYS}$$

$$- \text{Arrow panels} = 1EA \times 4 \text{ days} \times 8 \text{ HR/DAY} = 32 \text{ HRS}$$

$$- \text{Water Barricel} = 4EA \times 4 \text{ DAYS} \times 8 \text{ HR/DAY} = 128 \text{ HRS}$$

$$- \text{Cones} = 4 \text{ DAYS} \times 8 \text{ HR/DAY} = 32 \text{ HRS}$$

$$- \text{Const. Signs} = 6EA \times 4 \text{ DAYS} \times 8 \text{ HR/DAY} = 192 \text{ HRS}$$



**THIRD STREET LIGHT RAIL  
CENTRAL SUBWAY  
WALL DEMOLITION  
SAN FRANCISCO, CA.  
EXCAVATION SHORING PLAN**

**20' DEEP OPTION**

*ORIGINAL*  
P/L

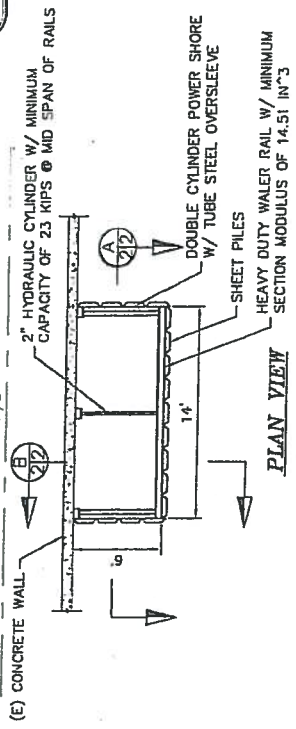

**PLAN VIEW**

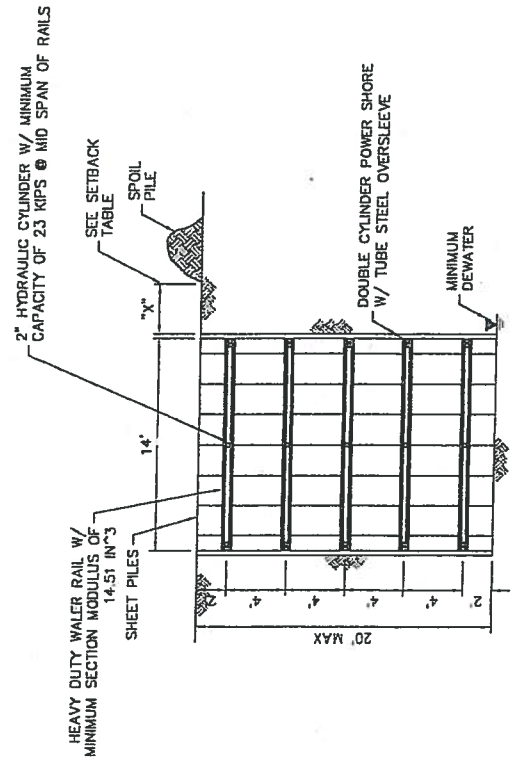

**SECTION A-A**

SETBACK TABLE  
100 PSF MAX SURCHARGE  
X = SETBACK

K-RAIL	X=1'
HS 20-44 TRAFFIC	X=7.5'
SPOIL PILE	X=9'
EXCAVATOR	X=5'
DUMP TRUCK	X=6'
3 CY LOADER	X=4'
5 CY LOADER	X=6'
CRANE TO 30 TON	X=8'
CONCRETE TRUCK	X=10'

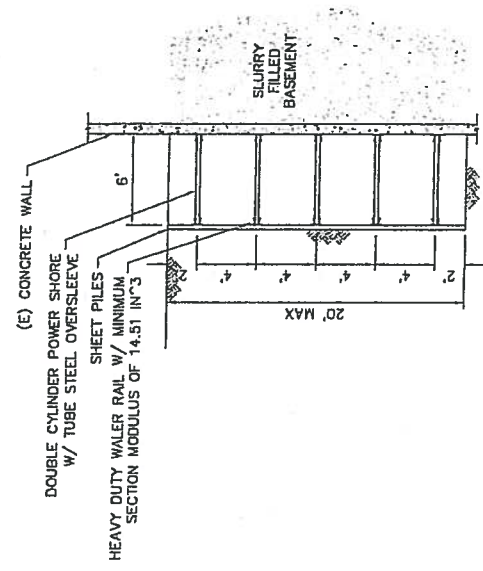

**SECTION B-B**



SCALE: 1/8" = 1'-0"  
0 4' 8' 16'

REVISIONS BY

11/07/12	AB
11/14/12	PK
12/12/12	PK

THIRD STREET LIGHT RAIL  
CENTRAL SUBWAY  
WALL DEMOLITION  
EXCAVATION SHORING PLAN  
SAN FRANCISCO, CA.

SYNERGY PROJECT MANAGEMENT, INC.  
30 GRANT AVENUE, SUITE 300  
SAN FRANCISCO, CA. 94108  
PH: (415) 467-3000

J.M. TURNER ENGINEERING, INC.  
CONSULTING ENGINEERS  
125 COLLIER AVE., SUITE 1000, CA. 94134  
(415) 528-1502 FAX (415) 528-1503

SCALE: 1/8" = 1'-0"  
DATE: 10/04/12  
DRAWN BY: A.B.B.  
CHECKED BY: A.J.V.  
DRAWING NO.: 12-12-12  
SHEET: 2 OF 5

3/5

4/5

REVISIONS BY: 12/10/12 PH 01/07/13 AB  
 12/17/12 AB  
 01/07/13 AB

THIRD STREET LIGHT RAIL  
 CENTRAL SUBWAY  
 WALL DEMOLITION  
 SAN FRANCISCO, CA.  
 EXCAVATION SHORING PLAN

SYNERGY PROJECT MANAGEMENT, INC.  
 30 GRANT AVENUE, SUITE 300  
 SAN FRANCISCO, CA. 94108  
 PH: (415) 467-5000

J.M. TURNER ENGINEERING, INC.  
 CONSULTING ENGINEERS  
 102 COLLEGE AVE. SANTA ROSA, CA 95401  
 (707) 538-4500 FAX (707) 538-4505

SCALE: 1/8" = 1'-0"  
 DATE: 10/04/12  
 DRAWN BY: A.B.B.  
 CHECKED BY: A.B.B.  
 DRAWING NO.: 13358-1/25  
 SHEET: 5 OF 5

**REVISED**

TA 130+84

P/L

THIRD STREET LIGHT RAIL  
 CENTRAL SUBWAY  
 WALL DEMOLITION  
 SAN FRANCISCO, CA.  
 EXCAVATION SHORING PLAN

9'-8" WIDE OPTION

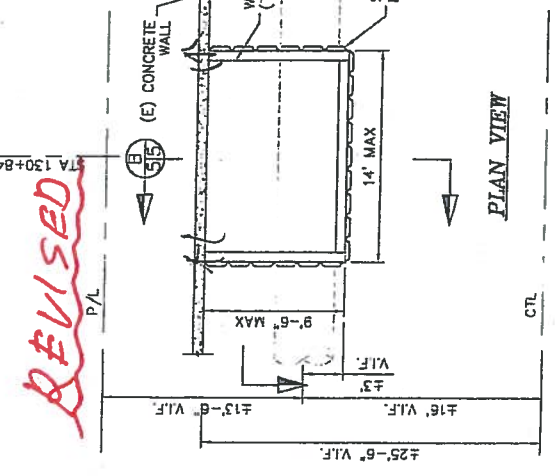

USE CHAIN TO HANG INDIVIDUAL WALES OR WELD WALES TO SHEET PILES IN PLACE

WALE (TYP) 5" x 8" x 8"

4" x 8"

1/4"

1/4"

WALE

1/2" STEEL PLATES

(E) CONCRETE WALL

(2) 3/8" x HILTI HIT-RE 500-SD ADHESIVE ANCHOR 6" MINIMUM EMBED.

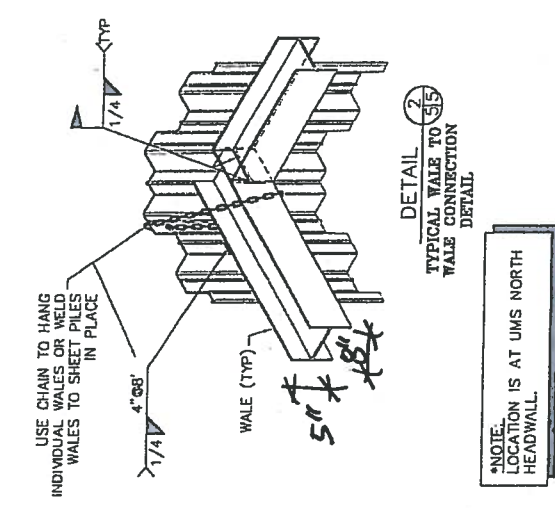
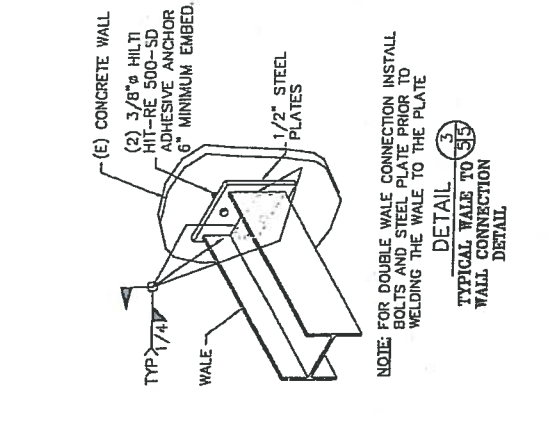

NOTE: FOR DOUBLE WALE CONNECTION INSTALL BOLTS AND STEEL PLATE PRIOR TO WELDING THE WALE TO THE PLATE

DETAIL 3  
 TYPICAL WALE TO SECTION CONNECTION

NOTE: LOCATION IS AT UMS NORTH HEADWALL

SETBACK TABLE

100 PSF MAX SURCHARGE

X = SETBACK	X=1'
K-RAIL	X=7.5'
HS 20-44 TRAFFIC SPOIL PILE	X=9'
EXCAVATOR	X=5'
DUMP TRUCK	X=6'
3 CY LOADER	X=4'
CRANE TO 30 TON	X=8'
CONCRETE TRUCK	X=10'

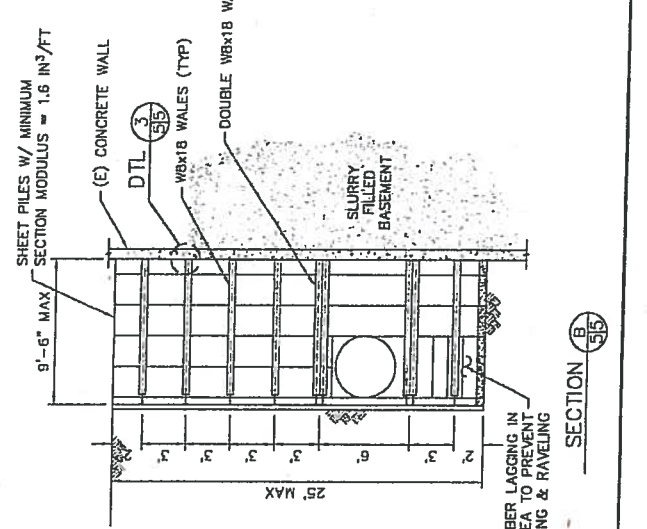

USE 4x12 TIMBER LAGGING IN THIS AREA TO PREVENT SLOUCHING & RAVELING

SECTION B-B

SCALE: 1/8" = 1'-0"

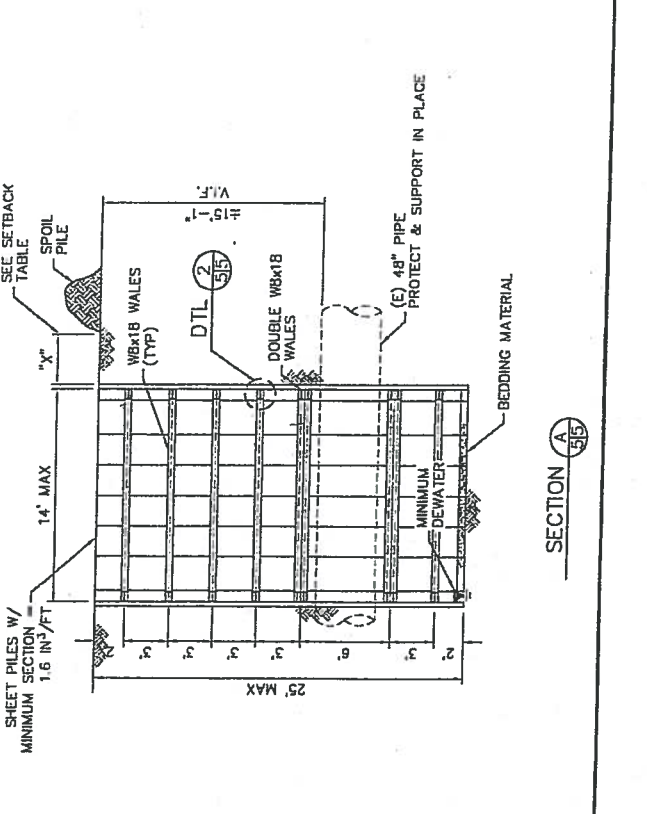

NOTE: LOCATION IS AT UMS NORTH HEADWALL

SECTION A-A

SCALE: 1/8" = 1'-0"

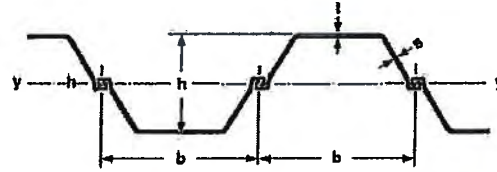

5/5

## Larsen Sheet Piles

Section	Section Modulus	Width B [mm]	Weight		Depth h [mm]	Back Thickness e [mm]	Web Thickness a [mm]	Moment of Inertia $I_y$ [cm <sup>4</sup> /m]	Coating area *) [m <sup>2</sup> /m]
	$W_y$ [cm <sup>3</sup> /m]		Single pile [kg/m]	Wall [kg/m <sup>2</sup> ]					
L 600	510	600	56,4	94,0	150	9,5	9,5	3.825	2,25
L 600 K	540	600	59,4	99,0	150	10,0	10,0	4.050	2,25
L 601	745	600	46,8	78,0	310	7,5	6,4	11.520	2,45
L 602	830	600	53,4	89,0	310	8,2	8,0	12.870	2,45
L 603	1.200	600	64,8	108,0	310	9,7	8,2	18.600	2,60
L 603 K	1.240	600	68,1	113,5	310	10,0	9,0	19.220	2,60
L 603/10/10**)	1.260	600	69,6	116,0	310	10,0	10,0	19.530	2,60
L 604n	1.600	600	73,8	123,0	380	10,0	9,0	30.400	2,82
L 605	2.020	600	83,5	139,2	420	12,5	9,0	42.420	2,90
L 605 K	2.030	600	86,7	144,5	420	12,2	10,0	42.630	2,90
L 606n	2.500	600	94,2	157,0	435	14,4	9,2	54.375	2,92
L 606n K	2.540	600	97,2	162,0	435	14,6	10,0	55.250	2,92
L 628	2.775	600	99,3	165,5	456	16,3	9,8	63.270	3,03
L 607n	3.200	600	114,0	190,0	452	19,0	10,6	72.320	2,93
L 703	1.210	700	67,5	96,4	400	9,5	8,0	24.200	2,51
L 703 K	1.300	700	72,1	103,0	400	10,0	9,0	25.950	2,51
L 703/10/10**)	1.340	700	75,6	108,0	400	10,0	10,0	26.800	2,51
L 716	1.600	700	79,9	114,2	440	10,2	9,5	35.200	2,68
L 720	2.000	750	96,4	128,5	450	12,0	10,0	45.000	2,66
L 22	1.260	500	61,8	123,6	340	10,0	9,0	21.420	2,84
L 22/10/10**)	1.300	500	64,9	129,8	340	10,0	10,0	22.100	2,84
L 23	2.000	500	77,5	155,0	420	11,5	10,0	42.000	3,15
L 24	2.500	500	87,5	175,0	420	15,6	10,0	52.500	3,15
L 24/12	2.550	500	92,7	185,4	420	15,6	12,0	53.610	3,15
L 25	3.040	500	103,0	206,0	420	20,0	11,5	63.840	3,15
L 43	1.660	500	420,0	83,0	166	12,0	12,0	34.900	2,80
L 430 jagged	6.450	750	234,5	166,0	750	12,0	12,0	241.800	3,96

\*) coating two sided without the inside of the interlocks

\*\*\*) please inquire

Most sections can be rolled up and down 0,5 mm, please inquire

Technical delivery conditions: EN 10248-1

Tolerances: EN 10248-2

Steel grades S 240 GP, S 270 GP, S 355GP, S 390 GP, S 430 GP

and S 460 HP in accordance with EN 10248-1

Delivered length: 36,00 m maximum

Packing: free sections or bundles max. 5.000 kg

Pairing and joining by crimping or welding upon request

Slings holes upon request; mill standard diameter 40 mm at 75 mm or 300 mm from sheet pile end

Info@palpile.nl

Telephone

+31 183 820 950

Dutch office

+32 479 616 716

Belgian Office

Fax

+31 183 820 959

www.palpile.nl



## Hembd, Matthew

---

**From:** Kelleher, Brian  
**Sent:** Tuesday, January 14, 2014 10:57 AM  
**To:** Benson, Mark  
**Cc:** Volberding, Benjamin T; Hembd, Matthew  
**Subject:** FYI 1-8-14 Issue Resolution Ladder Meeting Minutes -

Mark - see minutes & action items from 1/8/14 IRL meeting between Dan Schall & Rich Redmond.

Open (Ball in Court) items for your team are *in bold & italics*

Please furnish due dates for each.

Thanks BK

---

**From:** Kelleher, Brian  
**Sent:** Tuesday, January 14, 2014 10:50 AM  
**To:** Redmond, Richard; dan schall ([dan.schall@barnard-inc.com](mailto:dan.schall@barnard-inc.com))  
**Subject:** 1-8-14 Issue Resolution Ladder Meeting Minutes -

Minutes & **Action Items** from 1-8-14 IRL meeting

Dan – I do not have either Keith’s or Donovan’s email addresses – please forward accordingly. Also, not reflected in minutes is BIH offer to settle COR 089 & position on COR 070 (Schall & Kelleher telecon 1/9/2014). This record will be sent out under separate email once reviewed internally by MTA.

Attending: Rich Redmond (SFMTA), Dan Schall (BIH), Donovan Gilliland (Synergy Project Management); Keith Bizzack (Condon Johnson Nicholson); John Funghi (SFMTA); Brian Kelleher (SFMTA)

Discussed staff changes – Mark Benson acting RE

Reviewed minutes from 12/12/13 meeting –

- ***COR 005 CDF encasement – under review by MTA staff***
- ***COR 032 – 065 Slurry Walls – under review by MTA staff***
- COR 090 – Abandoned well DSC – merit denied – RON to BIH for signature 1/7/14
- ***COR 082 – Additional dwgs and revised proposal received 1/6/14*** – MTA staff stressed importance of complete COR proposals being submitted in timely manner – incomplete proposals delay MTA action
- COR 023 – MOS Brick wall – BIH continues discussions with its subs
- COR 1 – 3 – CMod for direct costs only in preparation – exploring retaining auditor to determine overhead & opine on profit. **ACTION: Contact auditor and draft scope of services for review by parties. OWNER: Kelleher**

Claim No. 3 – SFWD delays received 12/23 – MTA reviewing claim

### **COR 069 UMS Shoring Impacts – BIH/Synergy**

- COR Received 5/21/2013 – 6 months after work performed – in amount of \$45,715
- Originally believed to be encountering a tie back on 10/21/2012
- DSC received from BIH 11/8/2012 – no disagreement among parties that extra work performed from this date is compensable; parties held day-to-day meetings on how to mitigate
- BIH claiming compensation from 10/21/2012 – in advance of contractual DSC notification

- Without notification of DSC, MTA unable to take action/manage situation.
- CMod Nos. 4 & 9 were issued for extra work
- **ACTION: Verify costs claimed in COR not included in CMod Nos 4 & 9; Parties to reconstruct activities based on Inspector Diaries & available force account records; determine fair & reasonable costs: OWNER: Mark Benson**
- OPEN: Merit for costs incurred in advance of contractual DSC notification: OWNER: IRL (Rich & Dan) after reconciliation of costs & other Action items complete

COR 070 – Jet Grouting at Launch Box – Additional 241 CY

- MTA position – measured in situ to dimensions indicated
- BIH – only points defined – no pay line. Unit price would have been higher if limited.
- Geometry dictated layout of holes
- Parties agree each perspective has merit
- MTA offered to settle at \$
- BIH was not able to offer settlement at this time
- Discussion re: BIH inability to offer settlement during IRL negotiation meetings
- **ACTION: BIH will review MTA offer and respond by end of week: OWNER: Dan Schall**

COR 089 – UMS Suspended remobilization of jet grout rig

- BIH position – work area is in its control – Owners direction to move equipment – MTA prevented work
- MTA position – BIH did not follow its plan (3 week schedule) – MTA relies on BIH plan to communicate to impacted communities – BIH did not comply with schedule
- Continual changes to schedule and planned work by BIH prevented MTA from providing proper communication to communities
- Parties could not reach agreement – next step is to elevate to Claim
- **ACTION: BIH will review respond by end of week: OWNER: Dan Schall**

**Brian Kelleher**  
**Project Contract Administrator**  
**SFMTA –Central Subway Project**  
**821 Howard Street, 2<sup>nd</sup> Floor**  
**San Francisco, CA 94103**  
**415 | 701 | 5289**



**PROPOSED CONTRACT CHANGE**

Contract No. 1300 Stations, Surface, Track and Systems Date 11/1/2013  
 PCC No. 005 Package: CTS  
 PCC Title Chinatown Station – Chinatown Plaza Construction Estimating Support

<b>Description of PCC:</b>	
<u>Summary of Changes:</u>	
<p>The SFMTA is designing a Plaza of approximately 2,500 square feet over the CTS headhouse. Construction of the Plaza should occur during 2016 and 2017, once the below-ground facilities are in place. SFMTA plans to issue a Contract Modification to TPC for construction of the Plaza. The conceptual construction estimate is \$3.5 million. Conceptual plans are attached for reference. The SFMTA designer will prepare plans and specifications to conceptual construction estimate. TPC will provide construction estimating support to SFMTA designer at regular intervals during design process. The Contractor will provide construction estimating support as follows:</p> <ul style="list-style-type: none"> <li>• Perform contract estimates for 65% and 90% design using quantity take-offs provided by SFMTA designer. Anticipate 56 hour level of effort.</li> <li>• Perform constructability reviews at 65% and 90% design to achieve cost within original conceptual construction estimate. Anticipate 28 hour level of effort.</li> <li>• Participate in design review meetings as required by SFMTA designer. Anticipate 80 hour level of effort</li> </ul> <p>65% review will occur at approximately 120 days after execution of this modification with 90% review to occur at approximately 180 days after execution of this modification.</p> <p>This work will be performed on a time and materials basis and compensated based on fully burdened hourly rate. The Contract Modification will be issued on a not-to-exceed amount. Hotel and per diem costs, if authorized by SFMTA, shall not exceed GSA per diem rates for San Francisco, California (<a href="http://www.gsa.gov/portal/category/100120">http://www.gsa.gov/portal/category/100120</a>). Costs for airfare, rental car and other transportation costs will be reimbursed at actual rates with no mark-up and shall be supported by receipts.</p> <p>Contractor shall notify the City when the cumulative costs incurred by Contractor equal 80 percent of the Contract Modification not-to-exceed amount.</p> <p>Contractor shall submit cost proposal based on fully burdened hourly rate supported by direct hourly labor rate and mark-ups.</p>	
<b>Spec Ref.</b>	N/A
<b>Drawing Nos.</b>	N/A
<b>Attachments</b>	Conceptual Plans
<p>The Contractor shall submit a cost proposal and time extension proposal in accordance with General Provisions Section 6.02 B and Section 7.02 B.</p>	

Recommended by:   
 Ted DePooter, Resident Engineer (SFMTA Representative)

Date 11-01-2013

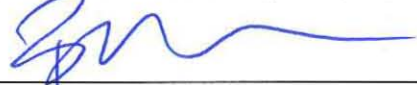
Concur in Principle:   
 Brian Kelleher, Project Contract Administrator (SFMTA Representative)

Date 11-1-13

**Tutor Perini Corporation**  
530 Bush St, Suite 302  
San Francisco, CA 94108  
Tel: 415/638-6052

**Tutor Perini**  
Over a century of excellence

SFMTA - 21

Monday, November 18, 2013

SF Municipal Transportation Agency  
821 Howard Street, 2nd Floor  
San Francisco, CA 94103  
Attn: Richard Redmond

Reference: Third Street Light Rail Program Phase 2 – Central Subway Stations, Surface, Track and Systems, Contract No. 1300, TPC 10176000

Subject: Pricing for PCC #5, CTS Plaza Estimating Support

Dear Mr. Redmond,

Pursuant to Proposed Contract Change ("PCC") #5, attached is our pricing of \$172,464.00 (One Hundred Seventy-Two Thousand Four Hundred Sixty-Four Dollars) to perform the estimating support services requested. This proposed change does not impact Contract Time so addition time is not requested. This pricing is based on 2013 and 2014 rates and is subject to a three percent rate increase per year. Please advise how we should proceed.

If you have any questions, please contact the undersigned at 415-638-6052.

Respectfully,  
Tutor Perini Corporation



Patrick Jennings  
Project Manager

cc: File, 10-2.018

**COST PROPOSAL FORMAT**  
**1300 Stations, Surface, Track & Systems**

**COR#/PCC#** 005

<b>Description</b>	CTS - TOC Construction Estimating Support	Base Rate	Multiplier	Rate
	VP Estimating	153.85	2.5	\$ 385.00
	SR Estimator	79.33	2.5	\$ 198.00

**Package** CTS

**Date** 11/1/2013

Bid Item	Description		Quant.	Unit	MHRS	Total Labor	Total Per Diem	Total Perm.Matl.	Total Const.Matl.	Total Subc.	Total Cost	Unit Cost
10	Estimating Services 65%	VP	56	HRS	56	\$21,560					\$21,560	\$385.00
	Estimating Services 65%	SR EST	56	HRS	56	\$11,088					\$11,088	\$198.00
20	Estimating Services 90%	VP	56	HRS	56	\$21,560					\$21,560	\$385.00
	Estimating Services 90%	SR EST	56	HRS	56	\$11,088					\$11,088	\$198.00
30	Constructability Review 65%	VP	28	HRS	28	\$10,780					\$10,780	\$385.00
	Constructability Review 65%	SR EST	28	HRS	28	\$5,544					\$5,544	\$198.00
40	Constructability Review 90%	VP	28	HRS	28	\$10,780					\$10,780	\$385.00
	Constructability Review 90%	SR EST	28	HRS	28	\$5,544					\$5,544	\$198.00
50	Design Review Meetings	VP	80	HRS	80	\$30,800					\$30,800	\$385.00
	Design Review Meetings	SR EST	80	HRS	80	\$15,840					\$15,840	\$198.00
60	NTE GSA Per Diem for Travel, Meals & Lodging for 2 people		20.00	DAYS			\$27,880				\$27,880	\$1,394.00
Subtotal:					496	\$144,584	\$27,880				\$172,464	
15% Markup Labor, Equipment & Materials			15%	%								
Subtotal:												
5% Markup Subcontractors			5%	%								
Subtotal:												
Bond & Insurance Markup Prime Contractor			X%	%								
<b>TOTALS</b>					<b>496</b>	<b>\$144,584</b>	<b>\$27,880</b>				<b>\$172,464</b>	

Connecting people. Connecting Communities.

**TITLE:** Chinatown Plaza Construction Estima

**DATE:** 11/1/2013

**PROJECT:** Stations, Surface, Track & Systems

**CONTRACT NO:** CN1300

**TO:** Attn: Patrick Jennings  
Tutor Perini Corp  
15901 Olden Street  
Sylmar, CA 91342  
Phone: 510-665-3114

**PACKAGE:** CTS

**DESCRIPTION OF PROPOSAL**

Description of PCC:

Summary of Changes:

The SFMTA is designing a Plaza of approximately 2,500 square feet over the CTS headhouse. Construction of the Plaza should occur during 2016 and 2017, once the below-ground facilities are in place. SFMTA plans to issue a Contract Modification to TPC for construction of the Plaza. The conceptual construction estimate is \$3.5 million. Conceptual plans are attached for reference. The SFMTA designer will prepare plans and specifications to conceptual construction estimate. TPC will provide construction estimating support to SFMTA designer at regular intervals during design process. The Contractor will provide construction estimating support as follows:

- Perform contract estimates for 65% and 90% design using quantity take-offs provided by SFMTA designer. Anticipate 56 hour level of effort.
- Perform constructability reviews at 65% and 90% design to achieve cost within original conceptual construction estimate. Anticipate 28 hour level of effort.
- Participate in design review meetings as required by SFMTA designer. Anticipate 80 hour level of effort

65% review will occur at approximately 120 days after execution of this modification with 90% review to occur at approximately 180 days after execution of this modification.

This work will be performed on a time and materials basis and compensated based on fully burdened hourly rate. The Contract Modification will be issued on a not-to-exceed amount. Hotel and per diem costs, if authorized by SFMTA, shall not exceed GSA per diem rates for San Francisco, California (<http://www.gsa.gov/portal/category/100120>). Costs for airfare, rental car and other transportation costs will be reimbursed at actual rates with no mark-up and shall be supported by receipts.

Contractor shall notify the City when the cumulative costs incurred by Contractor equal 80 percent of the Contract Modification not-to-exceed amount.

Contractor shall submit cost proposal based on fully burdened hourly rate supported by direct hourly labor rate and mark-ups.

The Contractor shall submit a cost proposal and time extension proposal in accordance with General Provisions Section 6.02 B and Section 7.02 B.

**The Contractor shall submit a cost proposal and time extension proposal in accordance with General Provisions Section Article 6 and Article 7. Please structure your Cost Proposal based on the format contained in the Cost Proposal Format Attachment.**

**APPROVAL:**

By: \_\_\_\_\_  
Patrick Jennings

By: \_\_\_\_\_  
Richard Redmond

Date: \_\_\_\_\_

Date: \_\_\_\_\_







# Central Subway Project

TRANSMITTAL

No. 00206

**PROJECT:** Stations, Surface, Track & Systems

**DATE:** 11/1/2013

**TO:** Tutor Perini Corp  
15901 Olden Street  
Sylmar, CA 91342

**REF:** PCC 005 Chinatown Plaza  
Construction Estimating

**ATTN:** Patrick Jennings

WE ARE SENDING:	SUBMITTED FOR:	ACTION TAKEN:
<input type="checkbox"/> Shop Drawings	<input type="checkbox"/> Approval	<input type="checkbox"/> Approved as Submitted
<input type="checkbox"/> Letter	<input type="checkbox"/> Your Use	<input type="checkbox"/> Approved as Noted
<input type="checkbox"/> Prints	<input type="checkbox"/> As Requested	<input type="checkbox"/> Returned After Loan
<input type="checkbox"/> Change Order	<input checked="" type="checkbox"/> Review and Comment	<input type="checkbox"/> Resubmit
<input type="checkbox"/> Plans		<input type="checkbox"/> Submit
<input type="checkbox"/> Samples	<b>SENT VIA:</b>	<input type="checkbox"/> Returned
<input type="checkbox"/> Specifications	<input checked="" type="checkbox"/> Attached	<input type="checkbox"/> Returned for Corrections
<input checked="" type="checkbox"/> Other: Proposed Contract Change	<input type="checkbox"/> Separate Cover Via: Mail	<input checked="" type="checkbox"/> Due Date: 11/15/2013

ITEM PACKAGE	SUBMITTAL	DRAWING	REV.	ITEM NO.	COPIES	DATE	DESCRIPTION	STATUS
RFP				1	1	11/1/2013	PCC No. 5 Chinatown Plaza Construction Estimating Support	INR

**Remarks:** Pat,

In accordance with General Provisions Section 6.02 please see attached Proposed Contract Change 0005 - Chinatown Plaza Construction Estimating. Contractor shall submit cost proposal based on fully burdened hourly rate supported by direct hourly labor rate and mark-ups.

CC:

# Central Subway Project

TRANSMITTAL

No. 00231

**PROJECT:** Stations, Surface, Track & Systems

**DATE:** 11/12/2013

**TO:** Tutor Perini Corp  
530 Bush Street, Suite 302  
San Francisco, CA 94108

**REF:** PCC No. 5 Cost Proposal Format

**ATTN:** Patrick Jennings

WE ARE SENDING:	SUBMITTED FOR:	ACTION TAKEN:
<input type="checkbox"/> Shop Drawings	<input type="checkbox"/> Approval	<input type="checkbox"/> Approved as Submitted
<input type="checkbox"/> Letter	<input type="checkbox"/> Your Use	<input type="checkbox"/> Approved as Noted
<input type="checkbox"/> Prints	<input type="checkbox"/> As Requested	<input type="checkbox"/> Returned After Loan
<input type="checkbox"/> Change Order	<input checked="" type="checkbox"/> Review and Comment	<input type="checkbox"/> Resubmit
<input type="checkbox"/> Plans		<input type="checkbox"/> Submit
<input type="checkbox"/> Samples	<b>SENT VIA:</b>	<input type="checkbox"/> Returned
<input type="checkbox"/> Specifications	<input checked="" type="checkbox"/> Attached	<input type="checkbox"/> Returned for Corrections
<input checked="" type="checkbox"/> Other: PCC No. 5 Cost Proposal Format	<input type="checkbox"/> Separate Cover Via: Mail	<input type="checkbox"/> Due Date:

ITEM	PACKAGE	SUBMITTAL	DRAWING	REV.	ITEM NO.	COPIES	DATE	DESCRIPTION	STATUS
RFP					1	1	11/12/2013	PCC No. 5 Cost Proposal Format	INR

**Remarks:** Pat/Roger

Please see attached Proposed Contract Change 0005 - Chinatown Plaza Construction Estimating cost proposal format.

CC:

PCC Estimate - Chinatown TOC - Construction Estimating Support

CTS - 0002

Estimating	Estimate		Proposal		Pre-Negotiation		
	Estimator	Sexton	Estimator	Sexton	Estimator	Sexton	
65% Estimate	40	16	56	56	40	20	
90% Estimate	40	16	56	56	40	20	
<u>Meetings</u>							
CDR	3 ea @ 4hrs	12	12	80	80	60	60
Designer	24 ea @ 2 hrs	48	8	0	0	0	0
<u>Constructability Review</u>							
Review #1		24	4	28	28	24	12
Review #2		0	0	28	28	0	0
<b>Total hrs</b>		<b>164</b>	<b>56</b>	<b>248</b>	<b>248</b>	<b>164</b>	<b>112</b>
Rate	\$ 122.50	\$ 245.00	\$ 198.00	\$ 385.00	\$ 198.00	\$ 385.00	
Total \$	\$ 20,090.00	\$ 13,720.00	\$ 49,104.00	\$ 95,480.00	\$ 32,472.00	\$ 43,120.00	
Contingency 10%	\$ 2,009.00	\$ 1,372.00	\$ -	\$ -	\$ -	\$ -	
<b>Subtotals</b>	<b>\$ 22,099.00</b>	<b>\$ 15,092.00</b>	<b>\$ 49,104.00</b>	<b>\$ 95,480.00</b>	<b>\$ 32,472.00</b>	<b>\$ 43,120.00</b>	
	<b>EST TOTAL \$ 37,191.00</b>		<b>PCC TOTAL \$ 144,584.00</b>		<b>LABOR \$ 75,592.00</b>		

Hourly Rate & Multiplier Analysis

\$ 175,000.00	\$ 350,000.00	est. p.a. salary
2000	2000	hours
87.5	175	direct hourly
40%	40%	benefits
\$ 122.50	\$ 245.00	hourly fully burdened

Other design firms

AECOM:	Home - 2.75	(Field - 2.39)
EPC:	Home - 2.24	(Field - 2.24)
Jacobs:	Home - 2.93	(Field - 2.46)

\$ 79.93	\$ 153.85
2.5	2.5
\$ 199.83	\$ 384.63

\$ (77.33)	\$ (139.63)
------------	-------------

Accept - Delta result of multiplier - in line with other design firms

ODC analysis

27880 Total	ODCs	\$ 27,880.00 Exceeds GSA estimate by @\$237 per person
20 Days		
1394 Daily rate		OK - no fee on amount & will be paid out at actuals
2 # of people		and per GSA guidelines
697 Per person daily Tutor		Estimate did not include ODCs
189 GSA Hotel		\$ 18,400.00 Use = 460 per person per day
71 GSA per diem		

ODCs \$ 18,400.00

TOTAL \$ 93,992.00

260 Total GSA  
 200 airfare & rental car (150 + 50)  
 460 per person daily GSA  
 -237 amount in excess per person

Hours	Est	Proposal	Delta	Negotiate
65% Design VP	16	56	-40	<b>Reduce VP hours to 50% percent of Sr 20 Estimator hours</b>
Estimator	40	56	-16	<b>40 Use SFMTA estimated hours for Sr Estimator Reduce VP hours to 50% percent of Sr 20 Estimator hours</b>
90% Design VP	16	56	-40	<b>Reduce VP hours to 50% percent of Sr 20 Estimator hours</b>
Estimator	40	56	-16	<b>40 Use SFMTA estimated hours for Sr Estimator Reduce VP hours to 50% percent of Sr 12 Estimator hours</b>
Constructability #1 VP	4	28	-24	<b>24 Use SFMTA estimated hours for Sr Estimator Estimate contained only 1 construct review 0 effort - confirm</b>
Estimator	24	28	-4	<b>Estimate contained only 1 construct review 0 effort - confirm</b>
Constructability #2 VP	0	28	-28	<b>TPC Business practice - Roger will attend 60 meetings along with Estimator</b>
Estimator	0	28	-28	<b>60 Use SFMTA estimated hours for Sr Estimator</b>
Design Review Mtgs VP	20	80	-60	
Estimator	60	80	-20	

Contractor used hours provided in Cost Proposal spreadsheet which did not reflect estimate  
 VP LOE same as Sr Estimator - typically a percentage  
 # of hours is primary driver of delta  
 Cmod will be paid on a T&M basis - actuals



**CENTRAL SUBWAY PROJECT**  
**Project Trend/Change Control Log**

**Trend Log**

Contract Cost Estimate and Allocated Contingencies									
Item #	Date Initiated	CMB No.	Change Description	Change Type	Change Status		Projected Cost Impact +Exposure/(Benefit)	Comments	Contract Modification Number
					Approval Action	Approval Date			
<b>Contract 1250 - Utilities Relocation #1 (Portal &amp; MOS)</b>									
1250-0001	04/15/10	081-0001	Delete Option MF-OPT1 "Fire Protection Sprinkler System"	1	N/A		(50,000)	Cleared City Attorney's Office; to Shahnam for execution. [In "Current Forecast" - Sep2010 Cost Report.] <b>COMPLETE, NO FURTHER ACTION; CMOD #1</b>	<b>CMOD #1 Approved</b>
1250-0002	05/07/10	081-0002	Changes to Sewer on 4th between Howard and Folsom	2	CMB-0001	Agree	07/12/10	+107,174 Differing conditions as AWSS is directly over existing sewer; unable to install sewer manhole per plan. [In "Current Forecast" - Sep2010 Cost Report.] <b>No reimbursement from SFPUC Sewer.</b> <b>COR #2-\$34,135; COR #5-\$73,039</b> <b>COMPLETE, NO FURTHER ACTION; CMOD #2</b>	<b>CMOD #2 Approved</b>
1250-0003	05/28/10	081-0003	Quantity Adjustment for JT-6 and JT-7	4	CMB-0002	Agree	08/04/10	+192,420 In April 2010 pay app, JT-6 bid qty exceeded by 344% (230 vs. 1021) and JT-7 bid qty exceeded by 112% (500 vs. 1060) [In "Current Forecast" - Sep2010 Cost Report.] <b>COMPLETE, NO FURTHER ACTION; CMOD #3</b>	<b>CMOD #3 Approved</b>
1250-0004	07/02/10	081-0004	Demolition of existing brick and concrete footing on 4th between Howard and Folsom	2	CMB-0003	Agree	07/12/10	+170,000 Unforeseen bricks and concrete footing discovered on east side of 4th Street between Folsom and Howard. [In "Current Forecast" - Sep2010 Cost Report.] <b>COR #3-RFI #76</b> <b>COMPLETE, NO FURTHER ACTION; CMOD #4</b>	<b>CMOD #4 Approved</b>
1250-0005	04/20/10	081-0005	Modify AWSS at 4th/Bryant and 4th/Harrison	3	CMB-0004	Agree	08/04/10	+586,000 At 4th/Bryant, AWSS conflict with new 48" sewer and AT&T duct bank. At 4th/Harrison, AWSS conflict with 18" sewer. [In "Current Forecast" - Sep2010 Cost Report.] <b>No reimbursement from SFPUC AWSS.</b> <b>PCC #2: RFI #s 34, 49 &amp; 51</b> <b>COMPLETE, NO FURTHER ACTION; CMOD #5</b>	<b>CMOD #5 Approved</b>
1250-0006	04/29/10	081-0006	Install four additional piles and reinforce existing foundation at 401 4th Street	2	CMB-0005	Agree	08/25/10	+130,000 Existing foundation was discovered to be part brick and part concrete, which is different from plan. Also, foundation was unstable and required additional reinforcement. <b>Refer to RFIs #85R1, 88.1, 100, 101, 102</b> <b>COMPLETE, NO FURTHER ACTION; CMOD #6</b>	<b>CMOD #6 Approved</b>
1250-0007	10/06/10	081-0007	Additional work to install 48" sewer due to various utility conflicts at 4th/Bryant	2	N/A		+32,964 48" RCP sewer in conflict with existing AT&T duct bank that needs to remain in service until new joint trench is installed to enable switchover. This conflict forced contractor into a more expensive means to install sewer. Also, 48" RCP sewer in conflict with existing 30" force main and 24" steel pipes. <b>No reimbursement from SFPUC Sewer.</b> <b>COMPLETE, NO FURTHER ACTION; CMOD #9</b>	<b>CMOD #9 Approved</b>	
1250-0008	10/06/10	081-0008	Relocate TPC vault on 4th Street between Howard and Folsom	6	N/A		+19,500 Contractor uncovered existing TPC conduits on top of AT&T duct bank on 4th near Howard, a differing site condition. An AT&T intercept vault is to be installed, however, TPC conduits can not reside inside AT&T intercept vault. Joint Trench utilities participation cost TBD. Executed on 10/14/2010. <b>Refer to RFI #62</b> <b>(\$19,500) Expected Reimbursement from TPC. RE has provided documentation of notification to TPC, July-August '10. See final 1250 Form B actual costs</b> <b>COMPLETE, NO FURTHER ACTION; CMOD #8</b>	<b>CMOD #8 Approved</b>	

- 1 - Owner Directed Change in Scope
- 2 - Unforeseen Conditions
- 3 - Errors and Omissions
- 4 - Quantity Variation
- 5 - Value Engineering
- 6 - Private Utilities
- 7 - Other

**CENTRAL SUBWAY PROJECT**  
**Project Trend/Change Control Log**

Item #	Date Initiated	Change Description	Change Type	CMB No.	Change Status		Projected Cost Impact +Exposure/(Benefit)	Comments	Contract Modification Number	
					Approval Action	Approval Date	Actual/Forecast			
1250-009	10/06/10	081-0009	Install additional sewer and provide temporary connections at 4th/Stillman	3	N/A			+47,000	Location of existing sewer to be intercepted differs from where it's shown in the plan, hence additional sewer to be installed. Also, due to optional sewer MH not buildable until (E) AT&T DB is removed, additional sewer is necessary to tie into (E) main as interim. New sewer is supposed to tie into optional MH. No reimbursement from SFPUC Sewer. RFI #91 <b>COMPLETE, NO FURTHER ACTION; CMOD #7</b>	CMOD #7 Approved
1250-010	10/06/10	081-0010	Perform AT&T wye cast connection and chipping of existing duct bank at various locations	6	N/A			+48,181	AT&T was supposed to tie-in its own facility. However, AT&T's contractor, who is hired to install vaults, stated it is not in their scope of work. Refer to RFI #82.1. AT&T intercept vault at 4th/Harrison can not be installed at design location due to utility conflicts. AT&T vault to be shifted a few feet instead of vault being on top of existing duct bank. This will cause additional excavation, joint trench and modification to existing duct bank. Joint Trench utilities participation cost TBD. SFMTA and AT&T are negotiating with Contractor. (\$48,181) Expected Reimbursement from AT&T. RE has provided documentation of notification to AT&T, Sept-Oct '10. See final 1250 Form B actual costs. <b>COMPLETE, NO FURTHER ACTION; CMOD #10</b>	CMOD #10 Approved
1250-011	10/06/10	081-0011	Remove existing piles and shoring at 801 Howard	2				-0-	This change order has been incorporated in CMOD #16 (Trend #30) <b>COMPLETE, NO FURTHER ACTION; CMOD #16</b>	CMOD #16 Approved
1250-012	10/06/10	081-0012	Additional work related to AT&T facilities due to unforeseen conditions.	6	CMB-0047	Agree	08/03/11	-0-	This is the total of all force account work related to AT&T facility. SFMTA to seek reimbursement from AT&T through the Form B process. (\$67,798) Expected Reimbursement from AT&T. Cost captured in Trend #15 <b>COMPLETE, NO FURTHER ACTION; CMOD #20</b>	CMOD #20 Approved
1250-013	10/06/10	081-0013	Additional work related to PG&E facilities due to unforeseen conditions.	6	CMB-0047	Agree	08/03/11	-0-	This is the total of all force account work related to PG&E facility. SFMTA to seek reimbursement from PG&E through the Form B process. (\$30,547) Expected Reimbursement from AT&T. Cost captured in Trend #15 <b>COMPLETE, NO FURTHER ACTION; CMOD #20</b>	CMOD #20 Approved
1250-014	10/06/10	081-0014	Remove brick wall at sewer sta 152+94 (west side) on 4th between Howard and Folsom.	2				-0-	This change order has been incorporated in CMOD #16 (Trend #30) <b>COMPLETE, NO FURTHER ACTION; CMOD #16</b>	CMOD #16 Approved
1250-015	10/06/10	081-0015	Archaeological Findings - Charges for rental of steel plates, triton barriers, shoring and labor for maintenance.	2				+784,771	Midden deposits were discovered on 4th Street between Howard and Folsom. Contractor stopped work. Contractor requesting payment for rental charges of trench plates, barricades, and shoring, and cost of maintenance. Total cost exposure is projected through end of November 2010. The \$290,703.00 is expected to be the final estimate for the rental of trench plates, barriers and shoring. \$597,000 Arch, \$179,000 DIFF, \$8,500 Traffic <b>COMPLETE, NO FURTHER ACTION; CMOD #20</b>	CMOD #20
1250-016	10/06/10	081-0016	Additional AWSS modification at 4th/Harrison	1	CMB-0016	Agree	11/10/10	+156,418	New alignment is proposed by Design team. No reimbursement from SFPUC AWSS. COR #33 Supplemental <b>COMPLETE, NO FURTHER ACTION; CMOD #12</b>	CMOD #12 Approved
1250-017	10/06/10	081-0017	Protection Work at PG&E Vault 1611	6				-0-	Expected Reimbursement from PG&E or work to be deferred \$6,400. RE has notified PG&E via email dated 10/29/10 that SFMTA expects full reimbursement for this work if implemented. Follow-up pending. Work was not performed and will need to be addressed in a future contract.	
1250-018	10/06/10	081-0018	Demolition and Support Work at PG&E Vault 1611	6				-0-	Expected Reimbursement from PG&E or work to be deferred \$25,000. RE has notified PG&E via email dated 10/29/10 that SFMTA expects full reimbursement for this work if implemented. Follow-up pending. Work was not performed and will need to be addressed in a future contract.	

- 1 - Owner Directed Change in Scope
- 2 - Unforeseen Conditions
- 3 - Errors and Omissions
- 4 - Quantity Variation
- 5 - Value Engineering
- 6 - Private Utilities
- 7 - Other

**CENTRAL SUBWAY PROJECT**  
**Project Trend/Change Control Log**

Item #	Date Initiated	Change Description	Change Type	CMB No.	Change Status		Projected Cost Impact +Exposure/(Benefit)	Comments	Contract Modification Number	
					Approval Action	Approval Date	Actual/Forecast			
1250-0019	10/06/10	081-0019	Extended overhead delay claim due to Archaeological discoveries	2				Old Note: Potential delay claim if issue extends project duration. Amount is estimated at \$3,000.00 per day for 60 days (\$180K). New Note: By exercising all option work, additional 84 calendar days is added to the contract time. In addition, midden mitigation will start on 10/7/10. As a result, the potential for extended overhead cost is averted. <b>This trend has been superseded by Trend #37.</b> <b>COMPLETE, NO FURTHER ACTION</b>		
1250-0020	10/06/10	081-0020	Sewer modification under I-80 freeway at 2 locations	3			+39,062	Inverts of existing sewer where new sewer will tie into are found to be different than shown in plan and would create a reverse slope. Additional pipe and manhole are required to fix slope. <b>Refer to RFI Nos. 2S01 and 147.</b> <b>No reimbursement from SFPUC Sewer.</b> <b>COMPLETE, NO FURTHER ACTION; CMOD #11</b>	CMOD #11 Approved	
1250-0021	10/06/10	081-0021	Install new AWSS lateral including hydrant at NW 4th/Harrison	2				Existing AWSS lateral at SW 4th/Harrison is in conflict with new 18" sewer. Instead of modifying the lateral to avoid the sewer, a new lateral at NW corner is a preferred solution. CM awaiting design revision from Design team. <b>Trend No. 21 is combined with Trend No. 22.</b>		
1250-0022	10/06/10	081-0022	Install additional 30 feet of DIP and new AWSS at 4th/Harrison	2	CMB-0026	Agree	01/12/11	+160,908	AWSS Point of connection on 4th Street was found to be cast iron instead of ductile iron as shown in DPW as-built. Due to this differing condition, additional length of pipe needs to be replaced and lead joint to be installed in order to install a ductile iron tee. Also, existing AWSS hydrant lateral is in conflict with new 18" sewer. The preferred solution was to install a new ductile iron lateral at a different location rather than installing vertical offsets on an existing cast iron lateral. <b>No reimbursement from SFPUC AWSS.</b> <b>COMPLETE, NO FURTHER ACTION; CMOD #15</b>	CMOD #15 Approved
1250-0023	10/06/10	081-0023	Steel plates and shoring standby for 2 months due to PG&E delay at Clementina	3			+24,981	Sewer at Clementina was delayed by 2 months due to PG&E vault conflict. PG&E will not pay cost of steel plates and shoring standby because PG&E drawings were sent to MTA during design phase and PG&E was not made aware of the conflict then. <b>COMPLETE, NO FURTHER ACTION; CMOD #13</b>	CMOD #13 Approved	
1250-0024	10/06/10	081-0024	Utility support and work around for AT&T facilities	6	CMB-0048	Agree	08/24/11	+95,311	Contract specs specified AT&T to compensate contractor directly for workaroud & support. AT&T refused to pay Synergy. Synergy considers AT&T's refusal as a changed condition to CN 1250 contract. <b>(\$95,311) Reimbursement from AT&amp;T. See Final 1250 Form B actual costs.</b> <b>COMPLETE, NO FURTHER ACTION; CMOD #19</b>	CMOD #19 Approved
1250-0025	10/06/10	081-0025	Utility support and work around for PG&E facilities	6				Contract specs specified PG&E to compensate contractor directly for workaroud & support. PG&E negotiated \$100,000 directly with Synergy and will pay synergy directly as well.		
1250-0026	10/06/10	081-0026	Utility support and work around for SFWD facilities	3	CMB-0028	Agree	02/09/11	+66,510	Total cost known to date (10/5/10) of all SFWD support and workaroud. See COR #12, 20, 32 and 35. Agreed amount is total of COR #12, 20 and 32. Total exposure is equal to agreed amount plus COR #35. <b>No reimbursement from SFWD.</b> <b>COMPLETE, NO FURTHER ACTION; CMOD #14</b>	CMOD #20 Approved
1250-0027	10/06/10	081-0027	Trucking and labor support for Archaeological mitigation	2				Synergy is asked to provide trucking for delivery of midden soil to Sonoma State University lab. Other support work includes traffic control, plating, loading and unloading of midden soil. The amount shown are charges up to end of November 2010 only. <b>Additional charges are expected which will be tracked as Trend No. 28.</b> <b>COMPLETE, NO FURTHER ACTION</b>	CMOD #20 Approved	
1250-0028	12/08/10	081-0028	Trucking and labor support for Archaeological mitigation, Part II	2				Synergy is asked to provide trucking for delivery of midden soil to Sonoma State University lab. Other support work includes traffic control, plating, loading and unloading of midden soil. The amount shown are expected charges beyond November 2010. <b>COMPLETE, NO FURTHER ACTION</b>	CMOD #14 Approved	

- 1 - Owner Directed Change in Scope
- 2 - Unforeseen Conditions
- 3 - Errors and Omissions
- 4 - Quantity Variation
- 5 - Value Engineering
- 6 - Private Utilities
- 7 - Other

**CENTRAL SUBWAY PROJECT**  
**Project Trend/Change Control Log**

Item #	Date Initiated	Change Description	Change Type	CMB No.	Change Status		Projected Cost Impact +Exposure/(Benefit)	Comments	Contract Modification Number
					Approval Action	Approval Date	Actual/Forecast		
1250-0029	12/08/10	081-0029 Cost overrun for bid item UD-10 "Additional excavation and backfill"	4	CMB-0036	Agree	05/04/11	+112,500	Bid item UD-10 is to pay for excavation of connection hole and kill hole for SFWD line. Contract only included 200 cubic yard for this work. The size of excavations is dictated by field conditions and per the direction of SFWD inspector. RE's estimate of the total volume of dirt to be excavated is 630 cy. Examples of differing conditions encountered are: location of existing water line is different than where it's shown in the plan, existing waterline where shown in the plan to be connected is inactive, differing condition at 5th/Clementina, connection holes and kill holes need to be expanded due to other utilities in the way. <b>COMPLETE, NO FURTHER ACTION; CMOD #17</b>	CMOD #17 Approved
1250-0030	12/08/10	081-0030 Supplement bid item GE-4 "Allowance for differing site conditions" related to the installation of publicly owned facilities only (sewer, water, AWSS, Joint trench)	4	CMB-0030	Agree	04/13/11	+235,595	This change order is to supplement GE-4 for cost overrun related to the installation of publicly owned infrastructure only. GE-4 cost overrun for installation of privately owned infrastructure is being tracked separately and a separate change order will be issued. <b>COMPLETE, NO FURTHER ACTION; CMOD #16</b>	CMOD #16 Approved
1250-0031	12/08/10	081-0031 Unused allowance for bid item GE-8 "Allowance for cast-in-place utility vaults"	4				-0-	Bid item GE-8 is an allowance to pay contractor for designing and constructing cast-in-place manholes as required for installation of new systems. Only one CIP vault was installed. <a href="#">Credit amount included in Trend #43</a>	
1250-0032	12/08/10	081-0032 Unused allowance for bid item UD-5 "Handling and disposal of Class I Hazardous Waste"	4				-0-	Bid item UD-5 is an allowance to pay contractor for handling and disposal of Class I Hazardous Waste. No class I hazardous waste was off hauled away from the job site. Class I soil found under the I-80 freeway was put back in the trench as backfill. This bid item is expected to remain unused. However, contractor is claiming to recover "General Conditions" cost. <a href="#">Credit amount included in Trend #43</a>	
1250-0033	12/08/10	081-0033 Unused allowance for bid item UD-6 "Transportation of Class I Hazardous Waste"	4				-0-	Bid item UD-6 is an allowance to pay contractor for transporting of Class I Hazardous Waste. No class I hazardous waste was off hauled away from the job site. Class I soil found under the I-80 freeway was put back in the trench as backfill. This bid item is expected to remain unused. However, contractor is claiming to recover "General Conditions" cost. <a href="#">Credit amount included in Trend #43</a>	
1250-0034	12/08/10	081-0034 Cost overrun for bid item TR-6 "Allowance for manual traffic control"	4	CMB-0037	Agree	05/04/11	+68,820	Bid item TR-6 is an allowance to pay for off-duty police officers and parking control officers. Contract allowance amount is \$50,000.00. Contract specs calls for police officers at 4 intersections (4th/Howard, 4th/Folsom, 4th/Harrison and 4th/Bryant). The average cost of 1 police officer is about \$800.00 per day (\$100.00 per hour). The \$50,000.00 allowance is only good for 60 days for 1 police officer. Hence, additional money was needed for traffic control support. Final amount paid police officers is \$87,500.00. Additional billings for parking control officers (from Al Herce of DPT) is forthcoming; RE estimated this bill to be about \$60,000.00. <b>COMPLETE, NO FURTHER ACTION; CMOD #18</b>	CMOD #18 Approved
1250-0035	12/08/10	081-0035 Premium cost for requesting contractor to accelerate work on 4th Street between Howard and Folsom	2				-0-	Due to archaeological discoveries, many trenches remained open and the project would not have enough time to complete installation of underground utilities and restore the roadway before the Holiday season. Without accelerating the work, the project would have had to pay rentals for the barriers, street plates and shoring for the unfinished trenches that would have remained. By accelerating the work and DPT allowing the contractor to work through the beginning of the Holiday Moratorium, the project avoided these rental costs, which is estimated to be greater than the premium cost of accelerating the work. <a href="#">COR Not submitted by Contractor</a> <b>CLOSED COMPLETE, NO FURTHER ACTION</b>	

- 1 - Owner Directed Change in Scope
- 2 - Unforeseen Conditions
- 3 - Errors and Omissions
- 4 - Quantity Variation
- 5 - Value Engineering
- 6 - Private Utilities
- 7 - Other



**CENTRAL SUBWAY PROJECT**  
**Project Trend/Change Control Log**

Item #	Date Initiated	Change Description	Change Type	CMB No.	Change Status		Projected Cost Impact +Exposure/(Benefit)	Comments	Contract Modification Number
					Approval Action	Approval Date			
1250-0036	12/08/10	081-0036 Rental/Maintenance costs for support of Archeological Trenches (Part 1 of 4) \$255,840; Support Work During Archeologist Mitigation Efforts (Part 2 of 4) \$199,741; Mobilization and Equipment Standby Costs (Part 3 of 4) \$67,728; Additional Overhead/Indirect Costs During Archeological Delay Period (Part 4 of 4) \$124,186	2	CMB-0041	Agree	07/13/11 02/15/12 07/25/12 09/12/12	-0-	Due to archaeological discoveries, contractor may potentially claim for compensation for his equipment that were idle for the duration of the waiting period. RE's estimate is based on Caltrans rate for equipment standby for 5 months (May to October). RE has not received any change order request related to this item. RE to verify if his equipment were indeed idle during this time period. <b>2/15:</b> Rental/Maintenance Costs for Support (Part 2 of 4); Addl Work as Result of Archeological Shutdown (3 of 4). <b>07/25:</b> Revised mod - compensation for 1 of 3) Rental/Maintenance, 2 of 3) Addl Work result of Archeological support, 3 of 3) Addl OH/Indirect cost. RE to add Equipment Standby time to revised mod. <b>09/12:</b> RE to Prepare Modification <b>10/29:</b> CMod 20 is being issued as a unilaterally change, by the SFMTA that represents the SFMTA's estimate of a fair and reasonable final compensation amount for the additional work. <b>COMPLETE, NO FURTHER ACTION</b>	<b>CMOD #20 Approved</b>
1250-0037	12/08/10	081-0037 Compensation for loss of production, inefficiency and disruption of work due to archaeological discovery	2				-0-	Due to archaeological discoveries, contractor may potentially claim for compensation for loss of production, inefficiency and disruption of work. RE has not received any change order request related to this item. Amount shown is a ROM cost by the RE. RE expects a COR from the contractor but change justification is very unlikely. Initial draft COR was \$898,453. RE has adjusted to \$661,559 removing the month of October and option work. This was then revised to 800,000. There has been no official submittal from Synergy. SFMTA has directed Synergy to submit anything related to the Architectural delays through the claims process. This will be carried in the Potential Claim Log. <b>COMPLETE, NO FURTHER ACTION</b>	
1250-0038	03/18/11	081-0038 Project Delay due to archaeological discovery and PG&E Issues.	2				-0-	Due to archaeological discoveries compounded with PG&E's ability to perform service switchover to Olivet University and de-energize a live duct bank in conflict with 48" sewer. The project will realize an estimated 6 weeks of non-compensable delay to the substantial completion date of 4/6/11. 47 days estimated by RE. Contractor submitted COR 51 in the amount of \$1,144,776.74 on September 1st, 2011. RE responded requesting additional backup on October 19th, 2011. Subsequently, no additional information has been provided by the contractor, therefore, SFMTA has directed Synergy to submit anything related to the Architectural delays through the claims process. <b>This will be carried in the Potential Claim Log.</b>	
1250-0039	05/18/11	081-0039 Remove BP-4 (Waterproofing) from Contract	4				-0-	Bid item was not used. Contractor requesting compensation to recover for General Conditions cost. Bid item amount total is \$40,000. <b>NO FURTHER ACTION; Superseded by COR #58. (See 1250-0043 below)</b>	<b>N/A</b>
1250-0040	05/18/11	081-0040 Delete SW-8 (24" Sewer) from Contract	4				-0-	Bid item was not used. Contractor requesting compensation to recover for General Conditions cost. Bid item amount total is \$73,117. <b>NO FURTHER ACTION; Superseded by COR #58. (See 1250-0043 below)</b>	<b>N/A</b>
1250-0041	05/18/11	081-0041 Delete UD-5 and UD-6 (Class I Off haul and Handling) from Contract	4				-0-	Bid items were not used. Contractor requesting compensation to recover for General Conditions cost. Bid items total amount is \$150,000. <b>NO FURTHER ACTION; Superseded by COR #58. (See 1250-0043 below)</b>	<b>N/A</b>
1250-0042	05/25/11	081-0042 Delete GE-6 (Hazmat) from Contract	4				-0-	Bid item was not used. Contractor requesting compensation to recover for General Conditions cost. Bid item amount total is \$100,000. <b>NO FURTHER ACTION; Superseded by COR #58. (See 1250-0043 below)</b>	<b>N/A</b>
1250-9001	10/06/10	081-9001 <del>Utility Companies refusal to contribute to utility support costs and work around. (Voided. Recorded individually in TR-0059-TR-0061.)</del>	7						<b>VOIDED</b>
1250-0043	08/03/11	081-0043 Unit Rate Adjustment for Entire 1250 Bid Items	4				(333,904)	Pursuant to General Provision GP-11, COR is to adjust contract value to account for fix overhead costs for bid items not performed or where the bid item performed varied by 25%. <b>COMPLETE, NO FURTHER ACTION; CMOD #20</b>	<b>CMOD #20 Approved</b>

- 1 - Owner Directed Change in Scope
- 2 - Unforeseen Conditions
- 3 - Errors and Omissions
- 4 - Quantity Variation
- 5 - Value Engineering
- 6 - Private Utilities
- 7 - Other

**CENTRAL SUBWAY PROJECT**  
**Project Trend/Change Control Log**

Item #	Date Initiated	Change Description	Change Type	CMB No.	Change Status		Projected Cost Impact +Exposure/(Benefit)	Comments	Contract Modification Number	
					Approval Action	Approval Date				Actual/Forecast
<b>Contract 1250 Totals</b>										
							+2,694,211	<p>Total Changes to the Contract in the amount of \$2,694,211, represents a \$740,834 OVER RUN of the original allocated contingency of \$1,953,377.</p> <p>Changes that will be Utility Reimbursement credits through the Form B process in the amount of \$162,992 will offset some of this OVER RUN.</p> <p>Final Contract Closeout Total \$11,968,150 will be reduce by \$2,275,419 Utility Reimbursement credits for a Final Program cost of \$9,692,731 for CN 1250</p>		
<b>Contract 1251 - Utilities Relocation #2 (UMS)</b>										
1251-0001	03/18/11	082-0001	Modify traffic control plan by establishing a single travel lane on Stockton St. in lieu of time-based multiple lane requirements as stipulated in contract plans TR-001 to 004.	7				<p>After discussions with the Contractor and the Union Square Business Improvement District (BID), the SFMTA determined that modifying the lane requirements along Stockton St. and implementing the alternate pedestrian walkway design would be beneficial to the execution of CN 1251 in the following ways: increased public safety, increase construction production, and create a more pleasing environment to the public and merchant.</p> <p>COR #1  <b>COMPLETE, NO FURTHER ACTION; CMOD #4</b></p>	CMOD #4 Approved	
1251-0002	03/18/11	082-0002	Installation of reinforced concrete slab underneath Joint Trench along Stockton at O'Farrell (East Side). CTL 133+66.37 (27.08 LEFT) to CTL 134+00.87 (27.08 LEFT)	1&3	CMB-0035	Agree	04/20/11	+67,634	<p>Pursuant to a commitment between Barney's and SFMTA, Emergency Stair #4 (to be constructed in CN 1253) must avoid existing subsidewalk basement. It was determined that moving the conflicting stairs would require the Joint Trench to be constructed in a manner that would enable it to span the excavated area. The addition of the invert slab allowed for the needed span thereby allowing for a relocation of Emergency Stair #4.</p> <p>COR #4; PCC #1  <b>COMPLETE, NO FURTHER ACTION; CMOD #2</b></p>	CMOD #2 Approved
1251-0003	03/18/11	082-0003	Adjust placement of 3EA manholes along Geary Street and O'Farrell Street. The modified manhole locations require the installation of approximately 265LF of additional HDPE pipe inside the existing 3'x5' brick sewer.	1	CMB-0029	Agree	02/23/11	+148,919	<p>During future station construction, the design team anticipates that excavation related settlement may cause damage to the brick sewers along Geary and O'Farrell Streets. This proposed modification will replace the vulnerable brick sewer within the influence zone with HDPE pipe that will not be as susceptible to settlement-induced damage.</p> <p>COR #9, PCC #2  <b>COMPLETE, NO FURTHER ACTION; CMOD #1</b></p>	CMOD #1 Approved
1251-0004	04/06/11	082-0004	Changes to Neiman Marcus secondary enclosure wall due to various differing site conditions.	2	CMB-0031	Agree	04/13/11	+189,584	<p>Due to various differing site conditions as described in RFIs 15, 37, 38 and 44, changes to the secondary enclosure wall are required. The existing footing were found to be inconsistent, i.e. missing footing in one area, footing sticks out beyond existing wall, overpour on existing footing, existing wall to be 6" into private property. Contract plan SR-302 shows a consistent footing.</p> <p>COR #8  <b>COMPLETE, NO FURTHER ACTION; CMOD #3</b></p>	CMOD #3 Approved
1251-0005	04/06/11	082-0005	Existing PG&E conduits were found on top and parallel to existing AWSS on Geary Blvd. at 2 locations (east and west of Stockton)	6				+66,084	<p>Contract plans AW-501.1, 501.2, 501.4 and 501.4 show the existing AWSS to be replaced in place. However, existing PG&amp;E conduits were found to be on top and parallel to the existing AWSS resulting in extra work in working around and/or shifting the existing electrical conduits. Contract plans JT-308 and 309 showed the existing electrical and AWSS to be separate. Estimate includes \$77,892.53 (Synergy FA Request) + \$25,000 (first digging west side) + \$10,000 (temp backfill during moratorium) + \$15,000 (plate rental west side at \$5k per month). Estimate does not include Synergy's cost to sequence his work.</p> <p>Updated projected cost impact from \$50,000 to \$127,893 based on compilation of force accounts received. RE negotiating</p> <p><b>COMPLETE, NO FURTHER ACTION</b></p>	CMOD #24 Approved
1251-0006	04/20/11	082-0006	Design changes to utilities on Stockton street between Post and Geary	1	CMB-0039	Agree	06/08/11	+398,624	<p>Due to changes to the limits of the UMS Station on Stockton Street between Post and Geary, the original utility design has changed.</p> <p>COR #24, PCC #4  <b>COMPLETE, NO FURTHER ACTION; CMOD #5</b></p>	CMOD #5 Approved

- 1 - Owner Directed Change in Scope
- 2 - Unforeseen Conditions
- 3 - Errors and Omissions
- 4 - Quantity Variation
- 5 - Value Engineering
- 6 - Private Utilities
- 7 - Other

**CENTRAL SUBWAY PROJECT**  
**Project Trend/Change Control Log**

Item #	Date Initiated	Change Description	Change Type	CMB No.	Change Status		Projected Cost Impact +Exposure/(Benefit)	Comments	Contract Modification Number	
					Approval Action	Approval Date	Actual/Forecast			
1251-0007	04/20/11	082-0007	Design changes to utilities on Ellis Street	1	CMB-0049	Agree	08/24/11	(434,957)	Due to changes to the limits of the UMS Station on Ellis street, the original utility design has changed. PCC #5 <b>COMPLETE, NO FURTHER ACTION; CMOD #5</b>	CMOD #5 Approved
1251-0008	04/20/11	082-0008	Elimination of underpinning at 150 Stockton	1					Based on field verification, it was determined that underpinning is no longer needed. Contract bid item SR-9 is for a total amount of \$116,000 measured by LF. However, CM team does not anticipate to recover the full amount because contractor may be entitled to retain general conditions cost and some excavation cost that was already performed but encumbered in Bid Item SR-9. Agreed credit of (\$58,000) to be included in Trend #60. <b>CLOSED, NO FURTHER ACTION</b>	
1251-0009	04/20/11	082-0009	Additional cost for police officers and/or Parking Control Officers for traffic control.	4	CMB-0038	Agree	06/01/11	+261,584	Contract bid item TR-7 for manual traffic control in the amount of \$120,000 is insufficient to control traffic for the duration of the contract. The \$120,000 allowance only equates to one police officer for a duration of 7.5 months. At a minimum, it is anticipated that one police officer or PCO will be needed at Stockton/Post for the entire contract duration of 16 months. Additionally, one PCO is required for each intersection at Geary/Stockton and O'Farrell/Stockton. <b>COMPLETE, NO FURTHER ACTION; CMOD #4</b>	CMOD #4 Approved
1251-0010	05/25/11	082-0010	Accelerate Stockton east between O'Farrell and Market	1				+27,409	Contractor needed to rent additional excavators to work concurrently with the other block on Stockton between O'Farrell and Market. Amount: \$27,409; COR #25 <b>COMPLETE, NO FURTHER ACTION; CMOD #3</b>	CMOD #3 Approved
1251-0011	06/22/11	082-0011	Potholing at 4th/Howard for PUC sewer design	1					Request from MOS utility design team to pothole for the intercept of a 36" force main sewer and 96" sewer. PUC requested that this be done in order to ensure that we have accurate utility information to avoid costly change orders during construction. Per direction from CMB on January 18, 2012, this request is denied. COR #50, PCC #6 <b>CLOSED, NO FURTHER ACTION: Per direction from CMB on January 18, 2012, this request is denied.</b>	
1251-0012	07/06/11	082-0012	Additional cost to lower the AWSS at O'Farrell, east of Stockton, due to numerous existing utility conflicts.	2	CMB-0042, CMB-0050	Agree	8/3/2011, 9/21/2011	+278,351	The AWSS is in conflict with AT&T, PG&E and several other utilities and needs to be installed under all these utilities at about 11' deep (instead of 6' depth as noted in Plan AW-501.4, sheet note #5). During negotiations with the Contractor several items of work were found to be missing for the original cost estimates which increase the amount to \$278,351. RFI #76, COR #31 <b>COMPLETE, NO FURTHER ACTION; CMOD #6</b>	CMOD #6 Approved
1251-0013	07/06/11	082-0013	Accelerate start of construction in front of Macys West by trenchless construction method	7				-0-	Micropile installation on Stockton east between O'Farrell and Market has proven to be much slower than anticipated. To mitigate this potential delay, contractor requested to start construction in front of Macys West. COR 32 (CMB 0055 approval - see also Trend CN1251 #'s 04 & 10) <b>COMPLETE, NO FURTHER ACTION; CMOD #3 (No Cost Change)</b>	CMOD #3 Approved
1251-0014	07/21/11	082-0014	Increase in Bid Item WD-10, Allowance for Additional Excavation and Backfill.	3	CMB-0055	Agree	09/14/11	+191,779	This allowance is for the contractor to perform additional excavation, backfilling and restoration associated with the water tie-ins and capping for the distribution piping system. The contractor has performed two water service tie-ins at an average cost of \$14,000 per tie-in. The current number of tie-ins and capping is 35 separate points. This amounts to a total cost of \$490,000. The current contract allowance amount is \$100,000, therefore an additional \$390,000 will be needed to augment is bid item. CMB made a partial approve of up to \$200K. The initial Contract Modification to supplement this allowance is in the amount of \$191,778.62. <b>RE's cost analysis of this trend confirms that the initial CMOD amount of \$191,778.62 is sufficient to cover for all water tie-in/capping work.</b> <b>COMPLETE, NO FURTHER ACTION; CMOD #9</b>	CMOD #9 Approved
1251-0015	08/03/11	082-0015	Additional traffic signal work at Post/Stockton	1				+17,530	Modification of the traffic signal at Post/Stockton is required to implement the detour shown in contract plan TR-010. There are no bid item to bill this work. COR #19 <b>COMPLETE, NO FURTHER ACTION; CMOD #8</b>	CMOD #8 Approved

- 1 - Owner Directed Change in Scope
- 2 - Unforeseen Conditions
- 3 - Errors and Omissions
- 4 - Quantity Variation
- 5 - Value Engineering
- 6 - Private Utilities
- 7 - Other

**CENTRAL SUBWAY PROJECT**  
**Project Trend/Change Control Log**

Item #	Date Initiated	Change Description	Change Type	CMB No.	Change Status		Projected Cost Impact +Exposure/(Benefit)	Comments	Contract Modification Number	
					Approval Action	Approval Date	Actual/Forecast			
1251-0016	08/03/11	082-0016	Additional traffic signal work at Sutter/Mason	2				+32,054	Existing conduits shown in Plan ET-101 differs from what is actually in the field. City's response to RFI 73 directs contractor to install new conduits and conductors. RFI #73; COR #33 <b>COMPLETE, NO FURTHER ACTION; CMOD #8</b>	<b>CMOD #8 Approved</b>
1251-0017	08/03/11	082-0017	Furnish and install AT&T Manhole 5830 on O'Farrell Street	6	CMB-0051	Agree	09/21/11	+25,000	AT&T was supposed to hire its own subcontractor to furnish and install all AT&T vaults in CN 1251. AT&T requested SFMTA for Synergy to perform this work as change order to CN 1251. <b>AT&amp;T agreed to reimburse SFMTA (\$25,000) through the Form B process.</b> <b>COMPLETE, NO FURTHER ACTION; CMOD #7</b>	<b>CMOD #7 Approved</b>
1251-0018	08/03/11	082-0018	Furnish and install AT&T Manhole 5829 on Geary Blvd.	6	CMB-0051	Agree	09/21/11	+31,000	AT&T was supposed to hire its own subcontractor to furnish and install all AT&T vaults in CN 1251. AT&T requested SFMTA for Synergy to perform this work as change order to CN 1251. <b>AT&amp;T agreed to reimburse SFMTA (\$31,000) through the Form B process.</b> <b>COMPLETE, NO FURTHER ACTION; CMOD #7</b>	<b>CMOD #7 Approved</b>
1251-0019	08/03/11	082-0019	Extend joint trench and modify existing AT&T Manhole 403 on Ellis Street.	6	CMB-0057	Agree	10/26/11	+31,000	AT&T was supposed to furnish and install AT&T vault #5833 on Ellis Street. The current design was to intercept the existing AT&T conduit in the middle of Ellis Street. It was discovered that the existing AT&T conduit actually run adjacent to the southern curb line along Ellis Street. Therefore, AT&T requested SFMTA for Synergy to extend the joint trench approximately 200 feet to the West and tie into their existing AT&T vault #403. This work will also require Synergy to enlarge vault #403 to accept the additional conduit. . <b>This additional work for AT&amp;T will need to be reimbursed to SFMTA through the Form B process.</b> <b>Note: The agreed amount (\$31,000) is for enlargement of vault #403 only; the additional 200 feet of trench to be captured in the JT bid items. (See Trend 60)</b> COR #43 <b>COMPLETE, NO FURTHER ACTION; CMOD #11</b>	<b>CMOD #11 Approved</b>
1251-0020	09/07/11	082-0020	Change PG&E conduit material from PVC to GRS on west side of Stockton between Geary and Post	6	CMB-0058	Agree	11/02/11	+19,537	PG&E requested to use GRS material in lieu of PVC in areas where PG&E conduits were expected to be exposed and temporary supported during future UMS station construction. <b>PG&amp;E agreed to reimburse SFMTA (\$19,537) through the Form B process.</b> <b>COMPLETE, NO FURTHER ACTION; CMOD #21</b>	<b>CMOD #21 Approved</b>
1251-0021	09/07/11	082-0021	Revise PG&E service points and layout of primary lines at various locations, and delete Muni Vault 1850 A at Stockton/Ellis.	6					PG&E made changes to the locations of the service points and layout of some of the primary lines. In addition, due to changes to the limits of the UMS Station on Ellis Street, it was determined that Muni Vault 1850A is no longer needed. Cost for this trend is captured in Trend #31 or CMod #12. <b>CLOSED; NO FURTHER ACTION. Cost for this trend is captured in Trend #31/CMod #12</b>	
1251-0022	09/07/11	082-0022	Change OCS supports at SF Hilton Hotel on Mason Street from embedded eyebolts to poles w/foundations.	7					During the design phase the representatives of the Hilton Hotel agreed to and signed a license agreement with the SFMTA to allow embedded eyebolt supports. Hilton's Dir of Property Ops now wants to have OCS poles rather than the embedded building eyebolt supports. However, the OCS designer was able to revise the OCS design to eliminate the need for either eyebolts or poles in front of Hilton Hotel, resulting in a \$2,000 credit. <b>CLOSED; NO FURTHER ACTION. Applicable bid items to be adjusted accordingly, See Trend #60.</b>	
1251-0023	09/07/11	082-0023	4th Street & Folsom Trolley Bypass	1	CMB-0065	Agree	1/25/2012, 2/29/12	+405,440	SFMTA Operations has requested a bypass be installed at 4th Street and Folsom Street. \$242,619 in labor costs for OCS installation has not been negotiated yet. 1/25: Condition agreed upon verification material from Contractor to be procured is available. (Verified 02/01/12). 02/29: CMod negotiated cost has been revised to incorporate original three items and the add'l OCS work on Folsom St. COR #52; PCC #7 <b>Updated projected cost impact from \$490,000 to \$405,440. CMod #12 (Formally CMod #15)</b> <b>COMPLETE, NO FURTHER ACTION; CMOD #12</b>	<b>CMOD #12 Approved</b>

- 1 - Owner Directed Change in Scope
- 2 - Unforeseen Conditions
- 3 - Errors and Omissions
- 4 - Quantity Variation
- 5 - Value Engineering
- 6 - Private Utilities
- 7 - Other



**CENTRAL SUBWAY PROJECT**  
**Project Trend/Change Control Log**

Item #	Date Initiated	Change Description	Change Type	CMB No.	Change Status		Projected Cost Impact +Exposure/(Benefit)	Comments	Contract Modification Number
					Approval Action	Approval Date			
1251-0024	09/07/11	082-0024	6	CMB-0059	Agree	11/16/2011, 05/02/12	+201,411	As a new requirement, PG&E had requested that a 5" slurry wall be installed between the gas line and wet utilities where the separation between the 2 utilities is less than 3 feet. PG&E agreed to reimburse SFMTA (\$201,410) through the Form B process. COR #58 COMPLETE, NO FURTHER ACTION; CMOD #19	CMOD #19 Approved
1251-0025	09/07/11	082-0025	6					PG&E requested to install additional conduits crossing Stockton Street at Geary and O'Farrell to minimize service interruption during future UMS Station construction. PG&E agreed to reimburse SFMTA through the Form B process. This item is captured under applicable JT Bid item, see Trend 60. CLOSED; NO FURTHER ACTION. Item is captured under applicable JT Bid Item, See Trend 60.	
1251-0026	09/14/11	082-0026	2					The sub-basement in the public parking garage at O'Farrell/Mason extends beyond the property line up to the curb line. Therefore, regular foundations as per original design could not be installed. CLOSED; NO FURTHER ACTION. Item is captured under applicable OCS Bid Item, See Trend 60.	
1251-0027	09/20/11	082-0027	1	CMB-0056	Agree	11/30/11	+281,435	Acceleration is necessary to avoid potential delay impacts to Central Subway follow-on contracts. COR #40 COMPLETE, NO FURTHER ACTION; CMOD #10	CMOD #10 Approved
1251-0028	10/18/11	082-0028	6	CMB-0057	Agree	10/26/11	+157,000	AT&T was supposed to hire its own subcontractor to furnish and install all AT&T vaults in CN 1251. AT&T requested SFMTA for Synergy to perform this work as change order to CN 1251. AT&T agreed to reimburse SFMTA (\$157,000) through the Form B process. COR #43 COMPLETE, NO FURTHER ACTION; CMOD #11	CMOD #11 Approved
1251-0029	10/26/11	082-0029	6					Vault 133 rebuild is superseded by Trend 40. Demolition of existing vaults 403 and 113 is superseded by Trend 43 CLOSED; NO FURTHER ACTION. Demo of exiting vaults 403 and 113 are superseded by Trend 43. (See CMOD #23)	
1251-0030	10/26/11	082-0030	6	CMB-0058	Agree	11/02/11	+46,366	PG&E asked SFMTA to enlarge vault 873. PG&E agreed to reimburse SFMTA (\$46,366) through the Form B process. CMB approved a NTE amount of \$40K COMPLETE, NO FURTHER ACTION; CMOD #21	CMOD #21 Approved
1251-0031	10/26/11	082-0031	6	CMB-0058	Agree	11/02/11	+17,193	PG&E asked SFMTA to install additional conduits. PG&E agreed to reimburse SFMTA (\$17,193) through the Form B process. COMPLETE, NO FURTHER ACTION; CMOD #21	CMOD #21 Approved
1251-0032	11/08/11	082-0032	6	CMB-0059	Agree	11/16/2011, 05/02/12	+92,292	PG&E gas drawings were not included in the bid package and there was no bid item to capture this work. Gas drawings was issued by PG&E in June 2011. PG&E agreed to reimburse SFMTA (\$92,292) through the Form B process. Updated projected cost impact from \$202,400 to \$169,087 due to reduction in number of kill holes from 18 to 15. 04/11: Discovery of actual number of Kill/Tie locations being 26 instead of 15 will require confirmation from PG&E of the locations and the new cost of scope of work. COMPLETE, NO FURTHER ACTION; CMOD #19	CMOD #19 Approved
1251-0033	11/23/11	082-0033	1	CMB-0068	Agree	03/07/12	+408,700	Additional enclosure wall is design initiated change. COR #47, PCC #9 Updated projected cost impact from \$262,484 to \$408,700. 39 Calendar Day Time Extension COMPLETE, NO FURTHER ACTION; CMOD #13 (formally CMOD #14)	CMOD #13 Approved

- 1 - Owner Directed Change in Scope
- 2 - Unforeseen Conditions
- 3 - Errors and Omissions
- 4 - Quantity Variation
- 5 - Value Engineering
- 6 - Private Utilities
- 7 - Other

**CENTRAL SUBWAY PROJECT**  
**Project Trend/Change Control Log**

Item #	Date Initiated	Change Description	Change Type	CMB No.	Change Status		Projected Cost Impact +Exposure/(Benefit)	Comments	Contract Modification Number
					Approval Action	Approval Date	Actual/Forecast		
1251-0034	01/10/12	082-0034	2	CMB-0069	Agree	04/04/12	+337,548	Existing utilities that are in active service were discovered in the City public right-of-way and are obstructing the performance of Contract work. Worst case scenario - "Not to Exceed" value) CM team will report actual amount value at a later date COR #71 CMB agreed to a Not-to-Exceed amount of \$346,456 on 4/4/12. All physical work was scheduled to complete by 4/13/12 <b>COMPLETE, NO FURTHER ACTION; CMOD #17</b>	<b>CMOD #17 Approved</b>
1251-0035	01/11/12	082-0035	1					UMS Design Team requested 1251 to pothole (6'Wx12'Lx8'D) on Stockton between Post and Geary to locate existing piles and tie-backs at Union Square. Cost for this scope of work from the Contractor is \$19,870.73. Per direction from the CMB on Jan 18th this request is denied and the DP2 designer will cover this potential future obstruction with a note on the drawings. COR #53 <b>CLOSED; NO FURTHER ACTION. Per direction of CMB on 1/18/12, this request is denied and DP2 Designer will cover this potential future obstruction with a note on the drawings.</b>	
1251-0036	01/11/12	082-0036	6					CN 1252 Contract is requesting 1251 to install PG&E conduits in order to bring power in advance of the tunnel equipment arrival. The scope of work, which involves trenching at the busy 4th/Bryant intersection, was part of the 1252 contract, hence, a credit of same amount (\$54,892.07) to be due back to 1252. Based upon a field meeting and discussions with BIH on Jan 17th this work will be done under CN 1252 as originally planned. COR #55 <b>CLOSED; NO FURTHER ACTION. Based on field meeting with BIH on 1/17/12; this work will be completed under CN 1252 as planned.</b>	
1251-0037	01/17/12	082-0037	3	CMB-0078	Agree	09/12/12	+27,428	After field investigation, the existing sewer lateral was found to connect to the Stockton main near Geary. However, the location where the lateral is connected to the main is inside the footprint of the UMS station, in which the main is shown in the contract plan to be slurry filled. The contract plan shows the lateral to be connected to the main on Maiden Lane but is not possible due to invert problem. At the CMB meeting on 1/18/12, Albert Hoe reported that he had instructed the design team during the design phase to investigate this lateral and make the connection to the sewer main at Maiden Lane. RE was asked to investigate if this could be a possible error and omission by the sewer design. (See Trends #44 and 45) <b>COMPLETE, NO FURTHER ACTION; CMOD #18</b>	<b>CMOD #18 Approved</b>
1251-0038	01/04/12	082-0038	1	CMB-0064, CMB 0080	Agree	1/04/2012, 10/24/12	+29,273	JCDecaux refused to remove the remaining (2EA) kiosks without being paid for work already completed. The CMB approved on 1/04/12 Task Order No. 35 (Removal of 3EA sidewalk kiosks) as requested for the work already completed. On 10/24/12 the CMB approved Trend #38 removal of the remaining 2EA kiosks; work already completed and paid for as part of the approved CMB 0064 dated 01/04/12 for a total of <b>5EA kiosks removed. Total work priced at \$29,268.</b> <b>COMPLETE, NO FURTHER ACTION; CMOD #22</b>	<b>CMOD #22 Approved</b>
1251-0039	01/17/12	082-0039	1				+4,752	Requested by Muni Operation. <b>COMPLETE, NO FURTHER ACTION; CMOD #22</b>	<b>CMOD #22 Approved</b>
1251-0040	02/15/12	082-0040	6	CMB-0070	Agree	04/11/12	+45,000	AT&T requested SFMTA for Synergy to rebuild manhole 133 at Post/Stockton. COR #64 AT&T agreed to reimburse SFMTA (\$45,000) through the Form B process. <b>COMPLETE, NO FURTHER ACTION; CMOD #14</b>	<b>CMOD #14 Approved</b>
1251-0041	02/15/12	082-0041	6	CMB-0070	Agree	04/11/12	+23,704	AT&T requested SFMTA for Synergy to extend their conduit from vault to vault instead of wye-casting into exiting duct bank. COR #63 AT&T agreed to reimburse SFMTA (\$23,704) through the Form B process. <b>COMPLETE, NO FURTHER ACTION; CMOD #14</b>	<b>CMOD #14 Approved</b>

- 1 - Owner Directed Change in Scope
- 2 - Unforeseen Conditions
- 3 - Errors and Omissions
- 4 - Quantity Variation
- 5 - Value Engineering
- 6 - Private Utilities
- 7 - Other

**CENTRAL SUBWAY PROJECT**  
**Project Trend/Change Control Log**

Item #	Date Initiated	Change Description	Change Type	CMB No.	Change Status		Projected Cost Impact +Exposure/(Benefit)	Comments	Contract Modification Number
					Approval Action	Approval Date	Actual/Forecast		
1251-0042	02/15/12	082-0042	6	CMB-0070	Agree	04/11/12	+31,525	AT&T requested SFMTA for Synergy to extend their conduit from vault to vault instead of wye-casting into exiting duct bank. AT&T agreed to reimburse SFMTA (\$31,525) through the Form B process. COR #62 <b>COMPLETE, NO FURTHER ACTION; CMOD #14</b>	CMOD #14 Approved
1251-0043	02/15/12	082-0043	6	CMB-0076	Agree Conditionally	10/03/12	+52,607	Agreed cost shown in Trends 29 and 40 is for installing vaults only. Cost to demo existing vaults is tracked on force account (estimated cost at \$15k each vault). AT&T agreed to reimburse SFMTA (\$52,607) through the Form B process. CMB Agreed contingent on receipt of confirmation letter from AT&T for costs associated with these three trends (CMB 0076 approval - see Trend CN1251 #s 72 & 80) <b>COMPLETE, NO FURTHER ACTION; CMOD #23</b>	CMOD #23 Approved
1251-0044	02/15/12	082-0044	3	CMB-0078	Agree	09/12/12	+11,438	Contract plan SW-4 shows an existing lateral to be connected to new main. However, the 8" lateral is too big to be connected directly to the new 14" main necessitating a new connection to the manhole. However, numerous existing utilities were in the way and required installation of a new lateral at a higher elevation. Due to the raised lateral invert, modification to the building is also needed. <b>COMPLETE, NO FURTHER ACTION; CMOD #18</b>	CMOD #18 Approved
1251-0045	02/15/12	082-0045	3	CMB-0078	Agree	09/12/12	+30,260	Contract plan SW-3 shows 2 each existing laterals coming from the Union Square garage to be connected to the new main at approximate sta 128+55. However, the laterals were found to be connected to the downstream end of the existing main (toward Geary), which is called for to be abandoned in 1251 to make room for the future station. (See Trends #37 and 44) <b>COMPLETE, NO FURTHER ACTION; CMOD #18</b>	CMOD #18 Approved
1251-0046	03/06/12	082-0046	6				+80,000	The two (2) existing PG&E duct banks that were supposed to be intercepted by vault 584 were wider than shown on plan. Vault 584 was needed to be enlarged in order to capture the two (2) ductbanks. PG&E agreed to reimburse SFMTA (\$80,000) through the Form B process. <b>COMPLETE, NO FURTHER ACTION; CMOD #24</b>	CMOD #24 Approved
1251-0047	04/10/12	082-0047	2	CMB-0082	Agree	10/31/12	+15,357	Contract plan JT-301 calls for an intercept vault to capture 2 (E) Muni ductbanks (DB). These DBs were found to be farther apart than shown on plan. The intercept vault needs to be widened. (CMB 0082 approval - see Trend CN1251 #s 47, 58 & 78) <b>COMPLETE, NO FURTHER ACTION; CMOD #26</b>	CMOD #26 Approved
1251-0048	04/10/12	082-0048	2					Contractor's hollow stem auger got stuck during drilling of micropile #27C in front of 17 Stockton. Contractor claims differing condition as cause for the stuck auger. Contractor is asking for 1 day compensable time extension. SFMTA is reviewing claim for entitlement. COR #67 <b>RE Denied COR (City Letter 26); however Contractor will most likely send rebuttal. CLOSED; NO FURTHER ACTION.</b>	
1251-0049	04/10/12	082-0049	2	CMB-0083	Agree	11/07/12	+9,058	Existing footing of One Stockton was found to be recessed from property line. City's response to RFI 171 called for additional rebar to compensate for the gap between back of new enclosure wall and existing footing. Also, the Owner's contractor of 17-19 Stockton asked that Synergy clear his work area so he can pour the primary wall and bring in his new switchgear. Synergy is asking 2 days compensable time extension. (CMB 0083 approval - see Trend CN1251 #s 53, 59, and 64) <b>COMPLETE, NO FURTHER ACTION</b>	CMOD #27 Approved

- 1 - Owner Directed Change in Scope
- 2 - Unforeseen Conditions
- 3 - Errors and Omissions
- 4 - Quantity Variation
- 5 - Value Engineering
- 6 - Private Utilities
- 7 - Other

**CENTRAL SUBWAY PROJECT**  
**Project Trend/Change Control Log**

Item #	Date Initiated	Change Description	Change Type	CMB No.	Change Status		Projected Cost Impact +Exposure/(Benefit)	Comments	Contract Modification Number
					Approval Action	Approval Date	Actual/Forecast		
1251-0050	04/10/12	082-0050	2	CMB-0074	Agree	08/15/12	+48,898	Type 770 pole foundation at SW 5th/Folsom could not be installed per plan due to a conflict with a cistern. Only solution is to remove an existing pole foundation (recently installed in 1251 as contract work) to make room for the 770 pole foundation. At 5th/Folsom, 2 DPT mast arms (not shown in original plan) need to be installed. At Pole #811, an existing concrete wall is in conflict with pole foundation.  (CMB 0074 approval - see Trend CN1251 #'s 67, 74 & 75) <b>COMPLETE, NO FURTHER ACTION; CMOD #20</b>	CMOD #20 Approved
1251-0051	04/10/12	082-0051	6				+23,633	PG&E requested to reroute existing duct bank running north out of MH 1803 at 4th/Pioneer Place into MH 5464 at Market/Ellis <b>PG&amp;E agreed to reimburse SFMTA (\$23,633) through the Form B process.</b> <b>COMPLETE, NO FURTHER ACTION; CMOD #24</b>	CMOD #24 Approved
1251-0052	04/10/12	082-0052	2	CMB-079	Agree	10/10/12	+27,234	An unforeseen existing waterline was found to be in conflict with PG&E vault 573 and needs to be rerouted per City's response to RFI #182.  (CMB 0079 approval - see Trend CN1251 #'s 65 & 70). This is potentially a E&O issue due to unforeseen existing waterline on discovered along Geary Street (east of Stockton Street) not shown in the contract drawings. <b>COMPLETE, NO FURTHER ACTION; CMOD #28</b>	CMOD #28 Approved
1251-0053	04/10/12	082-0053	1	CMB-083	Agree	11/07/12	+10,591	SFMTA directed Synergy to accelerate work to advance PG&E and AT&T cut-over and allow CN 1252 Contractor to start work at UMS COR #74 <b>PG&amp;E agreed to reimburse SFMTA (\$10,590) through the Form B process.</b> <b>11/07/12 (CMB 0083 approval - see Trend CN1251#'s 49, 59, and 64)</b> <b>COMPLETE, NO FURTHER ACTION; CMOD #27</b>	CMOD #27 Approved
1251-0054	04/17/12	082-0054	2				+8,151	Sidewalk in front of FIDM and north end of Crate & Barrel did not have a sub-sidewalk basement, hence the original plan did not call for waterproofing of the primary wall. While excavating for the joint trench, contractor found the existing waterproofing to be spalling and peeling off from the primary wall. COR #72 <b>COMPLETE, NO FURTHER ACTION; CMOD #22</b>	CMOD #22 Approved
1251-0055	04/17/12	082-0055	6					PG&E requested SFMTA to add this scope to the 1251 contract for safety reason. COR #72 <b>SFMTA decided to defer this work to the 1252 contract.</b> <b>COMPLETE, NO FURTHER ACTION;</b>	
1251-0056	05/31/12	082-0056	2				+45,156	Additional work due to unforeseen and differing conditions during installation of sewer. <b>COMPLETE, NO FURTHER ACTION; CMOD #15</b>	CMOD #15 Approved
1251-0057	05/31/12	082-0057	2				+39,599	Additional work due to unforeseen and differing conditions during installation of water and demolish existing NRG vaults that are in conflict with utility installation. <b>COMPLETE, NO FURTHER ACTION; CMOD #16</b>	CMOD #16 Approved
1251-0058	05/31/12	082-0058	2	CMB-0083	Agree	10/31/12	+17,754	The existing streetlight pullboxes new cables were supposed to be connected to per contract plan did not have power. New conduit needs to be install from the power source. COR #75  (CMB 0082 approval - see Trend CN1251 #'s 47, 76 & 78) <b>COMPLETE, NO FURTHER ACTION; CMOD #25</b>	CMOD #25 Approved
1251-0059	06/26/12	082-0059	1	CMB-0083	Agree	11/07/12	+16,948	As a result of numerous meetings and complaints by Barneys, it was decided to accelerate contract work in order to restore Barneys sidewalk earlier (CMB 0083 approval - see Trend CN1251 #'s 53, 49, and 64) <b>COMPLETE, NO FURTHER ACTION; CMOD #27</b>	CMOD #27 Approved
1251-0060	06/26/12	082-0060	4				(508,961)	Bid item analysis for entire contract as of 6/12/12.	CMOD #30 Approved

- 1 - Owner Directed Change in Scope
- 2 - Unforeseen Conditions
- 3 - Errors and Omissions
- 4 - Quantity Variation
- 5 - Value Engineering
- 6 - Private Utilities
- 7 - Other



**CENTRAL SUBWAY PROJECT**  
**Project Trend/Change Control Log**

Item #	Date Initiated	Change Description	Change Type	CMB No.	Change Status		Projected Cost Impact +Exposure/(Benefit)	Comments	Contract Modification Number	
					Approval Action	Approval Date	Actual/Forecast			
1251-0061	06/26/12	082-0061	Excavate for PG&E cutover at 177 Stillman	6			+7,424	PG&E requested Synergy to excavate for PG&E cutover at 177 Stillman. Reference document: Email from Michael Lightstone dated 12/9/11 PG&E agreed to reimburse SFMTA (\$7,424) through the Form B process. <b>COMPLETE, NO FURTHER ACTION; CMOD #24</b>	<b>CMOD #24</b> Approved	
1251-0062		082-0062	Additional waterproofing at Macys Men's wall	2			+24,774	Contract did not call for waterproofing at Macys Men's wall. However, when contractor dug for the joint trench, it was found that the existing waterproofing has deteriorated and needed to be replaced. COR# 20 <b>COMPLETE, NO FURTHER ACTION; CMOD #22</b>	<b>CMOD #22</b> Approved	
1251-0063		082-0063	Excavation and restoration cost for PG&E gas tie-in and kill holes. Part II	6			+56,458	After completion of Part I (see trend 32), PG&E had offered to self-perform the excavation and restoration of the gas tie-in/kill holes because PG&E had crews available to perform the work. However, PG&E no longer have available crews, hence Synergy had to continue and finish excavating and restoring the last tie-in/kill holes. PG&E agreed to reimburse SFMTA (\$56,458) through the Form B process. <b>COMPLETE, NO FURTHER ACTION; CMOD #24</b>	<b>CMOD #24</b> Approved	
1251-0064		082-0064	Accelerate finish and detail work of AT&T and PG&E vaults	1	CMB-0083	Agree	11/07/12	+4,704	In order to expedite turn-over of AT&T and PG&E vaults, SFMTA directed Synergy to accelerate the detailing and finish work of these vaults. SFMTA will pay Synergy premium cost for OT hours. 11/07/12 - (CMB 0083 approval - see Trend CN1251 #'s 53, 59, and 49) <b>COMPLETE, NO FURTHER ACTION; CMod #27</b>	<b>CMOD #27</b> Approved
1251-0065		082-0065	Additional fittings for AWSS lateral and chipping of pole foundation at Market/Ellis	2	CMB-0079	Agree	10/10/12	+20,412	An existing Muni pole foundation is in the way of the AWSS lateral. Additional fittings are required to complete contract work. (CMB 0079 approval - see Trend CN1251 #'s 52 & 70) This is potentially an E & O issue due to an existing Muni pole foundation is in the way of the AWSS lateral. <b>COMPLETE, NO FURTHER ACTION; CMOD #28</b>	<b>CMOD #28</b> Approved
1251-0066		082-0066	Intercept PG&E conduits at Vault 573 at Geary east of Stockton	6				+6,466	During installation of PG&E intercept vault 573, PG&E had incorrectly identified the conduits to be intercepted. This error was discovered during cut-over process by PG&E. PG&E agreed to reimburse SFMTA (\$6,466) through the Form B process. <b>COMPLETE, NO FURTHER ACTION; CMOD #24</b>	<b>CMOD #24</b> Approved
1251-0067		082-0067	Additional feeder span, no-bo insulator and adjustment of guywire for the Folsom OCS bypass	3	CMB-0074	Agree	08/15/12	+32,149	SFMTA Electrical Designer had pointed out the new Folsom Bypass does not have enough capacity to power the new OCS necessitating installation of feeder spans. Also, adjustments to the guywire are necessary to mitigate conflict with new signal mast arms. COR #76 7/25/12 - RE presented COR to CMB; direction given to develop one CMod with all remaining items to be purchased for the new OCS bypass. (CMB 0074 approval - see Trend CN1251 #'s 50, 74 & 75) <b>COMPLETE, NO FURTHER ACTION; CMOD #20</b>	<b>CMOD #20</b> Approved

- 1 - Owner Directed Change in Scope
- 2 - Unforeseen Conditions
- 3 - Errors and Omissions
- 4 - Quantity Variation
- 5 - Value Engineering
- 6 - Private Utilities
- 7 - Other

**CENTRAL SUBWAY PROJECT**  
**Project Trend/Change Control Log**

Item #	Date Initiated	Change Description	Change Type	CMB No.	Change Status		Projected Cost Impact +Exposure/(Benefit)	Comments	Contract Modification Number
					Approval Action	Approval Date			
1251-0068		082-0068 Extended Overhead cost from July 19, 2012 to August 16, 2012	1	CMB-0075	Agree Conditionally	10/03/12	+106,967	Contract is expected to be extended beyond the approved July 18, 2012 completion due to the following reasons: contractor was slowed due to accommodation of AT&T and PG&E cut-over, for example, contractor has to provide windows of time for AT&T to occupy its work space to provide continuity and efficiency for AT&T cut-over, contractor has to advance cleaning and detailing of vaults to turnover to AT&T and PG&E, these work are typically done as punchlist, contractor now has to sequence work and reallocate resources; SFWD cut-over is taking longer than expected; PG&E gas cut-over was delayed due to inability to access Armani building, this delay held up completion of sewer MH, SFWD connection and restoration on O'Farrell east; added change order work, i.e. additional PG&E conduit at vault 573 and additional excavation for AT&T cut-over at 240 Stockton  CMB Agreed contingent on receipt of letter confirming e-mail as presented in the meeting and content viewed related to agreement and remaining actions and release of funds. <b>COMPLETE, NO FURTHER ACTION; CMOD #24</b>	CMOD #29 Approved
1251-0069		082-0069 Removal of abandoned PG&E gas valve (8each) and install anodes	6				+4,737	PG&E asked Synergy to remove all abandoned gas valves (8each) PG&E agreed to reimburse SFMTA (\$4,737) through the Form B process. <b>COMPLETE, NO FURTHER ACTION; CMOD #24</b>	CMOD #24 Approved
1251-0070		082-0070 Core drill primary wall and install interior plumbing at Armani and Disney for the fire service water cutover	2	CMB-0079	Agree	10/10/12	+14,034	Existing fire service inside the building is a thin-wall steel pipe that extends out to the previously existing sub-sidewalk basement. However, 1251 had backfilled the subsidewalk basement per contract, which now made the steel pipe susceptible to corrosion. SFWD does not want to tie-in to the steel pipe due to corrosion issue plus the fact that the pipe is thin walled, which makes welding almost impossible. A ductile iron pipe needs to be installed from the main and into the building. COR #77  (CMB 0079 approval - see Trend CN1251 #'s 52 & 65) <b>COMPLETE, NO FURTHER ACTION; CMOD #28</b>	CMOD #28 Approved
1251-0071		082-0071 Install a new 8" backflow preventer for the fire service inside Macys Men's building	6					The new water main (installed in the 1251 Contract) is closer to the property line than the existing backflow preventer. State law stipulates that a backflow preventer be installed in between the property's fire suppression system and the water main. The SFWD refuses to make this connection until a proper backflow preventer is installed. SFMTA will insist on Macys to install its own backflow preventer. <b>CLOSED; NO FURTHER ACTION.</b>	
1251-0072	08/08/12	082-0072 Additional AT&T trench from new vault 5829 to existing vault 127 on Geary east of Stockton	6	CMB-0076	Agree	10/03/12	+23,993	AT&T requested new conduits to maintain continuity between the 2 vaults. AT&T agreed to reimburse SFMTA (\$23,993) through the Form B process. <b>RE Tracking work on FAR</b>  CMB Agreed contingent on receipt of confirmation letter from AT&T for costs associated with these three trends (CMB 0076 approval - see Trend CN1251 #'s 43 & 80) <b>COMPLETE, NO FURTHER ACTION; CMOD #14</b>	CMOD #14 Approved
1251-0073	08/08/12	082-0073 Additional work to install water and electrical utilities for Flower Stand on Geary west of Stockton	1				+17,966	Contract bid allowance for providing utility services for flower stands (UD-14) had been exhausted during relocation of 2 flower stands. A third and final flower stand is still needed to be relocated. <b>COMPLETE, NO FURTHER ACTION; CMOD #22</b>	CMOD #22 Approved
1251-0074	08/08/12	082-0074 Traffic Signal modification at 5th/Folsom	1	CMB-0074	Agree	08/15/12	+16,429	Due to installation of OCS bypass on Folsom between 4th and 5th Streets, a left turn signal is required at 5th/Folsom. Additional signal heads and modification to the existing traffic signal is necessary. <b>RE Tracking work on FAR</b> (CMB 0074 approval - see Trend CN1251 #'s 50, 67, & 75 also). <b>COMPLETE, NO FURTHER ACTION; CMOD #20</b>	CMOD #20 Approved

- 1 - Owner Directed Change in Scope
- 2 - Unforeseen Conditions
- 3 - Errors and Omissions
- 4 - Quantity Variation
- 5 - Value Engineering
- 6 - Private Utilities
- 7 - Other

**CENTRAL SUBWAY PROJECT**  
**Project Trend/Change Control Log**

Item #	Date Initiated	Change Description	Change Type	CMB No.	Change Status		Projected Cost Impact +Exposure/(Benefit)	Comments	Contract Modification Number
					Approval Action	Approval Date	Actual/Forecast		
1251-0075	08/08/12	082-0075 Unforeseen conditions related to pole foundation installation for the Folsom OCS Bypass	2	CMB-0074	Agree	08/15/12	+12,568	Contractor encountered unforeseen concrete and brick substructures and abandoned utility lines. <b>RE Tracking work on FAR</b> (CMB 0082 approval - see Trend CN1251#'s 47, 58 & 78) COMPLETE, NO FURTHER ACTION; CMOD #20	CMOD #20 Approved
1251-0076	08/08/12	082-0076 Adjustment to OCS on Mason Street	2/3	CMB-0082	Agree	10/31/12	+14,988	Modify bracket arm at existing Pole #511 to alleviate tension load and bending of pole. Realign trolley wire on Mason between Geary and Eddy to smoothen transition when shifting from right lane to left lane. Also, add intermediate guywire to prevent excessive sagging of bracket arms at various locations. <b>RE Tracking work on FAR</b> (CMB 0082 approval - see Trend CN1251#'s 47, 58 & 78) COMPLETE, NO FURTHER ACTION; CMOD #26	CMOD #26 Approved
1251-0077	09/12/12	082-0077 Additional work related to Qwest, TCG and UCCO facilities	2	CMB-0081	Agree Conditionally	10/31/12	+37,181	Qwest, TCG and UCCO requested Synergy to tie-in their existing conduits into the new vaults that Synergy installed per contract. The utility companies are responsible for connecting existing conduits into new vaults, therefore, this request is considered extra work. <b>Private Utilities companies agreed to reimburse SFMTA (\$37,181) through the Form B process.</b> <b>RE Tracking work on FAR</b> CMB agreement contingent upon CMod package to include evidence from all utilities that cost are reimbursable to SFMTA through the Form B process. COMPLETE, NO FURTHER ACTION; CMOD #25	CMOD #25 Approved
1251-0078	09/12/12	082-0078 Unforeseen conditions encountered during excavation and installation of OCS poles along Mason and 5th Streets.	2	CMB-0082	Agree	10/31/12	+27,645	Several obstructions, i.e. buried concrete, boulders, brick, abandoned utilities were discovered during excavation and installation of OCS poles along Mason and 5th Street. <b>RE Tracking work on FAR</b> (CMB 0082 approval - see Trend CN1251 #'s 47, 58 & 76) COMPLETE, NO FURTHER ACTION; CMOD #26	CMOD #26 Approved
1251-0079	09/12/12	082-0079 Additional work related to installation of PG&E Vaults 467, 571, 573, 586 and 594 including joint trench leading to these vaults	2				+44,530	Unforeseen conditions were encountered during installation of select PG&E vaults including joint trenches leading to these vaults. <b>PG&amp;E agreed to reimburse SFMTA (\$44,530) through the Form B process.</b> <b>RE Tracking work on FAR</b> COMPLETE, NO FURTHER ACTION; CMOD #24	CMOD #24 Approved
1251-0080	09/12/12	082-0080 Additional work related to installation of AT&T Vaults 5828, 5829, 5830, 5831, 5832 and 5833 including joint trench leading to these vaults	2	CMB-0076	Agree	10/03/12	+56,806	Unforeseen conditions were encountered during installation of select AT&T vaults including joint trenches leading to these vaults. <b>AT&amp;T agreed to reimburse SFMTA (\$56,805) through the Form B process.</b> CMB Agreed contingent on receipt of confirmation letter from AT&T for costs associated with these three trends (CMB 0076 approval - see Trend CN1251 #'s 43 & 72) COMPLETE, NO FURTHER ACTION; CMOD #23	CMOD #23 Approved
1251-0081	09/13/12	082-0081 PG&E concrete cover versus CDF on electrical duct bank	6	CMB-0107	Agree	02/13/13	+43,882	Contract Plan JT-014 calls for CDF cover on PG&E duct bank. However, PG&E requested to use regular concrete due to heat dissipation problem with CDF. <b>PG&amp;E agreed to reimburse SFMTA (\$43,881) through the Form B process.</b> 12/19/12 - Presented to CMB, direction given to finalize cost and obtain a Form B agreement with PG&E 02/13/13 - Revised CMod presented to CMB. PG&E agreed with negotiated reimbursement amount. COMPLETE, NO FURTHER ACTION	CMOD #24 Approved

- 1 - Owner Directed Change in Scope
- 2 - Unforeseen Conditions
- 3 - Errors and Omissions
- 4 - Quantity Variation
- 5 - Value Engineering
- 6 - Private Utilities
- 7 - Other

**CENTRAL SUBWAY PROJECT**  
**Project Trend/Change Control Log**

Item #	Date Initiated		Change Description	Change Type	CMB No.	Change Status		Projected Cost Impact +Exposure/(Benefit)	Comments	Contract Modification Number	
						Approval Action	Approval Date				
<b>Contract 1251 Totals</b>								<b>+3,962,032</b>	<p>Total Changes to the contract in the amount of 3,962,032 represents an <b>UNDERRUN</b> of allocated contingency in the amount of \$1,405,265.32.</p> <p>Changes that will be Utility Reimbursement credits through the Form B process in the amount of \$1,224.828 will increase the <b>UNDERRUN</b>.</p> <p>Final Contract Closeout Total \$20,794,581 will be reduce by \$7,618,112 Utility Reimbursement credits for a Final Program cost of \$13,176,469 for CN 1251</p>		
Contract 1252		COR No.	PCC No.	1252 Change Description	Change Type	CMB Change No.	Configuration Management Board Agree/Disagree	Decision Date	Actual/Forecast	Comments	Contract Modification No.
1252-0001	04/23/12	1		AWSS Conflict w/ Low Pressure Water	6	CMB-0091	Agree to Merit Agree to Cost	10/10/12 01/16/13	<b>+16,907</b>	AWSS contract work was made more difficult by the proximity of a water line which was closer than indicated on UT-501. See COR 008 for TIA request. 10/10/12 - Merit info presented to CMB - Agreed 01/16/13 - EE brought to CMB for cost NOT TO EXCEED \$16,900 - Agreed	
1252-0002	04/23/12	2		AWSS Add. Tie-Rods 4th-Harrison	6	CMB-0086	Agree to Merit Agree to Cost	10/10/12 12/19/12	<b>+55,132</b>	The AWSS line must be restrained a certain distance beyond the 90 degree elbow we are installing under contract 1252. The 1252 contract work includes excavating on both sides of this 12-foot portion of pipe. Additional work scope (per Michael Smith @ DPW): Station 162+80 to 162+90 - Restrain the existing 12-inch tee to the existing pipe north of the tee. Restrain any other joints that are not restrained on the existing pipe up to the new pipe to be installed. 10/10/12 - Merit info presented to CMB - Agreed 12/19/12 - EE brought to CMB for cost NOT TO EXCEED \$58,000 - Agreed	
1252-0003	04/23/12	3		AT&T Vault Conflict-4th & Harrison	6	CMB-0092	Agree to Merit Agree to Cost	10/10/12 01/16/13	<b>+16,015</b>	After excavation of the roadway surface and subgrade at Fourth and Harrison streets an AT&T vault was discovered to be in conflict with the current alignment of the 42" RCP sewer main. Verbal authorization was given by an AT&T representative to make modifications to the vault. COR 003 has been submitted by BIH in response to this issue. Work is to be charged via SFMTA Form B agreement to AT&T. 10/10/12 - Merit info presented to CMB - Agreed 01/16/13 - EE brought to CMB for cost NOT TO EXCEED \$21,089 - Agreed 04/01/13 - CM team must obtain in writing from AT&T a utility agreement for cost reimbursement.	
1252-0004	05/18/12	6		PG&E live electrical delays	6	CMB-0088	Agree to Merit Agree to Cost	11/28/12 1/9/2013	<b>+7,402</b>	PG&E lines indicated on contract drawing UD-502 thru 504 were to be abandoned yet were not yet abandoned when BIH started work. They were abandoned on 5/21. 11/28/12 - Merit info presented to CMB - Agreed 01/09/13 - EE brought to CMB for cost NOT TO EXCEED \$7,600 - Agreed 04/01/13 - CM team must obtain in writing from PG&E a utility agreement or cost reimbursement. COMPLETE, NO FURTHER ACTION: CMOD #10 - Final Cost \$7,402.36	<b>CMOD #10 Approved</b>
1252-0005	06/06/12	7		Oil filled pipe @ Launch Box	2	CMB-0093	Agree to Merit Agree to Cost	1/16/13 1/16/13	<b>+9,980</b>	Synergy Demo Crew exposed an existing 6" steel line which had oil in it on the West side of 4th St between Harrison and Bryant. 01/16/13 - Merit info presented to CMB - Agreed 01/16/13 - EE brought to CMB for cost NOT TO EXCEED amount \$10,000 COMPLETE, NO FURTHER ACTION; CMOD #05 - Final Cost \$9,979.81	<b>CMOD #5 Approved</b>
1252-0006	04/23/12	8		TIA - Associated w/ COR 001, COR 002, and COR 003	6		Agree to Merit	10/10/12	<b>+153,000</b>	TIA and Overhead Costs related to COR 001, 002 and 003. 10/10/12 - Merit info associated w/COR's 001, 002 & 003 presented to CMB - Agreed. 01/30/13 Elevation Ladder documentation presented for review of unresolved issue of payment of Indirect costs for TIA submittals- COR 008	

- 1 - Owner Directed Change in Scope
- 2 - Unforeseen Conditions
- 3 - Errors and Omissions
- 4 - Quantity Variation
- 5 - Value Engineering
- 6 - Private Utilities
- 7 - Other



**CENTRAL SUBWAY PROJECT**  
**Project Trend/Change Control Log**

Item #	Date Initiated		Change Description	Change Type	CMB No.	Change Status		Projected Cost Impact +Exposure/(Benefit)	Comments	Contract Modification Number
						Approval Action	Approval Date	Actual/Forecast		
1252-0007	06/12/12	9	MOS – Impacts due to SFWD low psi water line	2	CMB-0143	Agree to Merit Agree to Cost	11/06/13	+5,727	Live PG&E Electrical Lines Conflict: BIH was notified that PG&E had live electrical lines running through each headwall work zone @ Moscone station. 8 inch Low Pressure Water Line Conflict: Contract drawings show this utility to be abandoned and capped prior to work. Synergy struck and damaged the water line. SFWD directed Synergy to excavate a kill hole so they could properly abandon the line. 11/04/12 - COR Evaluation for No Merit presented to CMB for - Agreed. Contractor did not follow contract specification 02.30.00 and 02.41.00 requiring the Contractor to verify the locations of any City or public service utility company facilities that may be affected by excavation and to ensure no damage to existing underground facilities. 11/06/13 - Merit info presented to CMB - Agreed for partial merit of cost associated with excavating two additional "kill-holes on 06/20/12 & 06/21/12. 11/06/13 - EE brought to CMB for cost NOT TO EXCEED \$5,727.00 - Agreed COMPLETE; NO FURTHER ACTION: CMOD #26	CMOD #26 Approved
1252-0008	06/19/12	10	MOS - Demo PGE duct bank / SF City 911 fiber optic line	2	CMB-0094	Agree to Merit Agree to Cost	10/10/12 01/16/13	+4,916	Upon excavation of the MOS north headwall, BIH's subcontractor Synergy Project Management (SPM) uncovered a PG&E duct bank that contained a live San Francisco 911 fiber optic line. 11/14/12 - Presented to CMB - The narrative will be rewritten CMB agrees with partial merit labor work involved in supporting the utility agencies. This item will be brought back to the CMB for approval. 01/09/13 - EE brought to CMB for cost NOT TO EXCEED \$4,919.54 - Agreed 04/01/13 - CM team must obtain in writing from PG&E a utility agreement for cost reimbursement. COMPLETE; NO FURTHER ACTION: CMOD #03 - Final Cost 4,915.54	CMOD #3 Approved
1252-0009	07/02/12	11	MOS - Traffic Signal line re-route south headwall	6	CMB-0095	Agree to Merit Agree to Cost	01/16/13	+37,500	After potholing Synergy discovered several traffic lines which were in the proposed location of the south MOS headwall. Traffic Lines re-routed. Merit info presented to CMB - Agreed 01/16/13 - CMB - NOT TO EXCEED \$37,500 COMPLETE; NO FURTHER ACTION: CMOD #27	CMOD #27 Approved
1252-0010	01/00/00	12	MOS - Archaeological Standby North Headwall	2	CMB-0096	Agree to Merit Agree to Cost	12/11/12 01/16/13	+16,893	Upon excavation of the MOS north headwall, BIH's subcontractor Synergy Project Management (SPM) uncovered a layer of "Midden" or Native American debris. 12/11/12 - Merit info presented to CMB - Agreed 01/16/13 - EE brought to CMB for cost NOT TO EXCEED \$7,600 - Agreed COMPLETE; NO FURTHER ACTION: CMOD #06 - Final Cost \$16,892.96	CMOD #6 Approved
1252-0011	07/06/12	13	MOS - SL conduit from PG&E vault @ north headwall	6		Agree to Merit	11/28/12	-0-	Permanent power is required to supply an existing Street Light box north of the MOS N headwall. 11/28/12 - Merit info presented to CMB - Agreed 04/01/13 - CM Team must obtain in writing from PG&E a utility agreement for cost reimbursement. Will be issued as a PCC with the approval of PG&E prior to requesting a proposal from the Contractor. CLOSED; NO FURTHER ACTION	
1252-0012	06/26/12	15	LB - Pre-Excavation for Slurry Walls	2	CMB-0087	Agree to Merit Agree to Cost	11/28/12 12/19/12	+125,000	Pre-excavation of slurry wall panels due to CDF encased sewer line. The concrete encasement was found by the Contractor to extend to a depth of 9'-11' below the top of guide wall or street surface. The 8" VCP sewer main and concrete encasement was incorrectly shown in the contract drawings to be approximately 4'-5' below the street surface. 11/28/12 - Merit info presented to CMB - Agreed 12/19/12 - EE brought to CMB for cost NOT TO EXCEED \$96,000 - Agreed	

- 1 - Owner Directed Change in Scope
- 2 - Unforeseen Conditions
- 3 - Errors and Omissions
- 4 - Quantity Variation
- 5 - Value Engineering
- 6 - Private Utilities
- 7 - Other

**CENTRAL SUBWAY PROJECT**  
**Project Trend/Change Control Log**

Item #	Date Initiated		Change Description	Change Type	CMB No.	Change Status		Projected Cost Impact +Exposure/(Benefit)	Comments	Contract Modification Number
						Approval Action	Approval Date	Actual/Forecast		
1252-0013	07/02/12	17	MOS – Impacts @ North and South Headwalls due to live utilities	6	CMB-0144	Agree to Merit Agree to Cost	11/06/13	+43,219	Standby delays related to the discovery of traffic lines within the proposed location of the south MOS headwall. 11/14/12 - COR presented to CMB. CMB requested additional revisions to the evaluation. CMB agrees with partial merit. The COR will be brought back to the CMB for approval. 11/21/12 - COR revisited at mtg for clarification the issue is related to CMB action from item 3 -7/25/12 (Mtg #88) specifically acted on 08/01/12 (CMB Mtg. 89) referred originally as Trend #15. CMB Agreed to No Merit to this contract change. 11/06/13 - Merit info presented to CMB - Agreed to DSC for equipment standby costs for a period of 16 working days. 11/06/13 - EE brought to CMB for cost NOT TO EXCEED \$43,219 - Agreed COMPLETE; NO FURTHER ACTION: CMOD #27	CMOD #27 Approved
1252-0014	Closed	19	UMS - Grant street 2 way conversion (e- & striping)	7					In order to implement a full street closure for Stockton Street at the UMS location the DPT recommended that Grant Street be converted from an existing one-way street to a two way street for vehicular traffic. Closed - Work is done. -0- 07/18/12 - This potential change was brought before the CMB. Board's decision to have DPT perform the work. Work is completed. CLOSED; NO FURTHER ACTION	
1252-0015	06/22/12	20	PROJECT WIDE - Utility Demo limit reduction credit	7				-0-	BIH's subcontractor Synergy Project Management (SPM) would like to minimize the limits of utility demo at the Launch Box, Moscone station, UMS station and TBM Retrieval Shaft locations. SFMTA to BIH/SPM "Build per Plan". CLOSED; NO FURTHER ACTION	
1252-0016	04/02/12	21	UMS - Reduced Duration	5	CMB-0073	Agree Cost (Conditionally)	08/01/12	-0-	No cost change for acceleration of utility relocation, ground improvements (jet grouting), and headwall construction at Union Square/Market Street Station. 08/01/12 - CMB approval condition upon incorporating correctness to backup documentation as required by & documented in CMB mtg. RE to prepare modification. COMPLETE; NO FURTHER ACTION: CMOD #08 - No Cost Change	CMOD #8 Approved
1252-0017	07/10/12	22	MOS - Asbestos Pipe at north headwall	2	CMB-0090	Agree to Merit Agree to Cost	12/12/12 01/09/13	+5,705	Upon excavation of the MOS north headwall, BIH's subcontractor Synergy Project Management (SPM) uncovered friable asbestos-laden transite pipe. 12/12/12 - Merit info presented to CMB - Agreed 01/09/13 - EE brought to CMB for cost NOT TO EXCEED \$6,000 - Agreed COMPLETE; NO FURTHER ACTION: CMOD #05 - Final Cost \$5,707.05	CMOD #5 Approved
1252-0018	07/10/12	23	MOS - Brick Wall #2 discovered @ north headwall	2				+16,025	Upon excavation of the MOS north headwall, BIH's subcontractor Synergy Project Management (SPM) uncovered a buried wall. 11/14/12 COR presented to CMB. Evaluation for merit will be rewritten and brought back to CMB for approval. 11/21/12 - Evaluation of merit presented to CMB - Agreed to No Merit to this contract change.	
1252-0019	08/10/12	26	MOS - Asbestos Pipe at south headwall	2	CMB-0085	Agree to Merit Agree to Cost	12/12/12 01/09/13	+27,630	Transite pipe was discovered during MOS south headwall excavation. 12/12/12 - Merit info presented to CMB - Agreed 01/09/13 EE brought to CMB for cost NOT TO EXCEED \$30,000 - Agreed COMPLETE; NO FURTHER ACTION: CMOD #15 COMPLETE, NO FURTHER ACTION: CMOD#15 - Final Cost \$27,629.64	CMOD #15 Approved
1252-0020	08/10/12	27	MOS - Oil filled pipe at south headwall	2	CMB-0089	Agree to Merit Agree to Cost	12/12/12 01/09/13	+8,226	A pipe containing oil was discovered during MOS south headwall excavation. 12/12/12 - Merit info presented to CMB - Agreed 01/09/13 CMB - NOT TO EXCEED \$8,600 COMPLETE, NO FURTHER ACTION: CMOD #05 - Final Cost \$8,225.68	CMOD #5 Approved
1252-0021	06/19/12	29	MOS - Todco scaffolding reimbursement	2	CMB-0097	Agree to Merit Agree to Cost	12/12/12 01/16/13	+1,718	1252 contract work requires the removal of scaffolding erected by Fine Line Construction, the contractor performing renovations on the Woolf House. 12/12/12 - Merit info presented to CMB - Agreed 01/09/13 - EE brought to CMB for cost NOT TO EXCEED \$1,717 - Agreed COMPLETE, NO FURTHER ACTION: CMOD #03 - Final Cost \$1,717.83	CMOD #3 Approved

- 1 - Owner Directed Change in Scope
- 2 - Unforeseen Conditions
- 3 - Errors and Omissions
- 4 - Quantity Variation
- 5 - Value Engineering
- 6 - Private Utilities
- 7 - Other

**CENTRAL SUBWAY PROJECT**  
**Project Trend/Change Control Log**

Item #	Date Initiated		Change Description	Change Type	CMB No.	Change Status		Projected Cost Impact +Exposure/(Benefit)	Comments	Contract Modification Number
						Approval Action	Approval Date			
1252-0022	Closed	closed	Disputed Work Items - NTP2 vs. NTP3	7				-0-	BIH interpretation of Special Provisions SP-3 NTP2 description includes activities that SFMTA interprets to be within NTP3. These activities include: Ellis Street and Green Street shafts and associated compensation grouting, MOS headwalls and jet grouting, jet grouting at cross passage 5, UMS head walls and jet grouting, OCS removal along Stockton Street from Geary to Ellis, and the TBM retrieval shaft. On April 13, SFMTA released the MOS headwalls and jet grouting, jet grouting at cross passage 5, UMS jet grouting, OCS removal along Stockton Street from Geary to Ellis, and preparatory and utility work necessary for the construction of the retrieval shaft. CLOSED; NO FURTHER ACTION	
1252-0023	05/30/12		Manhole in east guidewall footprint	2				-0-	While performing excavation for the east side guidewalls at the TBM Launch Box, BIH's subcontractor CJA-NCC encountered a manhole near the bottom of the excavation which was unexpected. BIH has stated that removal of the manhole prior to the installation of the guidewalls was necessary to ensure the successful installation of the slurry walls. 05/20/12 - CM Team comment: Synergy traded this COR with SFMTA for shallow Force Main Installation. CLOSED; NO FURTHER ACTION	
1252-0024	Closed	closed	2" gas line inside 16" casing	2				-0-	While performing excavation for the Sewer and AWSS trench at the intersection of Fourth and Harrison streets, BIHJV's subcontractor Synergy encountered what was identified to be a 16" depressurized gas main. This gas main contained a 2" gas line which is shown on contract drawing UD-502 to be abandoned/removed. CLOSED; NO FURTHER ACTION	
1252-0025	04/23/12	5	CDF Encasement on 42" RCP	2				+140,596	While performing excavation for the east side guidewalls at the TBM Launch Box, BIH's subcontractor CJA/NCC encountered a CDF backfill at the existing 42" RCP sewer which reportedly had a significantly higher compressive strength than the 50-150 psi. which was anticipated. BIH claims that the CDF conflicted with the construction of the guidewalls and it could not be excavated by conventional means. Escalated to the IRL process	
1252-0026	Closed	closed	Damage to Live LPW main at 4th and Folsom	2				-0-	Synergy Demo Crew hit a blow-off valve on the 8" water line at the Southwest corner of the MOS headwalls. SFWD is to install a permanent cap per contract drawing WD-404. CLOSED; NO FURTHER ACTION	
1252-0027	Closed		MOS - 76 Gas Station fencing	1				-0-	SFMTA requested BIH to install fencing around the perimeter of the 76 gas station at 4th and Folsom St. Issue closed, cost of fence paid by BIH in return for use of gas station lot. CMB - Temporary use of 800 Folsom Street site for construction staging. Use of this site would be a tradeoff between SFMTA and BIH. The Contractor would maintain the sites security and up-keep in exchange for not billing. CLOSED; NO FURTHER ACTION	
1252-0028	Closed		LB - SPTC delays due to concrete encased 8" sewer	2				-0-	Closed. Combined with COR 015. 07/25/12 - Verbal information presented to CMB as a potential change. CLOSED; NO FURTHER ACTION	
1252-0029	08/06/12	18	MOS - South Headwall re-design	1				+144,000	Costs related to leave end stops in place and a "T-Section" at the Moscone headwalls return walls. 11/14/12 - Presented to CMB. RE is recommending a possible compensation value of \$135K. CMB agrees with partial merit for labor and material cost of this COR. RE will proceed with scoping the work. 04/17/13 - Elevation Ladder of unresolved issue of End Stops presented to CMB - COR 018 09/18/13 - Contractor has submitted a Contract Claim No. 1 Permanent End Stops at MOS Headwall for \$169,379.17. CMB directed the CM Team to draft a letter rejecting the claim. Claim #1 has been negotiated for \$144K. CMod will be issued.	
1252-0030	08/02/12	24	Ellis - Utility demolition	3	CMB-0135	Agree to Merit Agree to Cost	12/6/2012 10/09/13	+35,628	BIH says that no utilities were shown at Ellis; however, Reference Drawing UE-126 shows utilities. 12/06/12 - Merit info presented to CMB - Agreed 10/09/13 - Engineers Cost Comparison brought to CMB for cost NOT TO EXCEED \$35,628.22 - Agreed COMPLETE; NO FURTHER ACTION: CMOD #26	CMOD #26 Approved

- 1 - Owner Directed Change in Scope
- 2 - Unforeseen Conditions
- 3 - Errors and Omissions
- 4 - Quantity Variation
- 5 - Value Engineering
- 6 - Private Utilities
- 7 - Other

**CENTRAL SUBWAY PROJECT**  
**Project Trend/Change Control Log**

Item #	Date Initiated		Change Description	Change Type	CMB No.	Change Status		Projected Cost Impact +Exposure/(Benefit)	Comments	Contract Modification Number
						Approval Action	Approval Date	Actual/Forecast		
1252-0031	Closed		Crack Gauges	4				-0-	BIH disagrees with SFMTA on the total number of crack gauges to be installed on the project. Per the contract drawings a total of 926 crack gauges are to be installed. BIH claims that a total of 50 are to be installed. CLOSED; NO FURTHER ACTION	
1252-0032	08/07/12	28	Ellis asbestos abatement	2		Agree to Merit	12/06/12	+35,386	A steam line containing asbestos was discovered during potholing at the Ellis Street Shaft. 12/06/12 - Merit info presented to CMB - Agreed 01/10/13 - CM Comment - To be paid out of Environmental Mitigation allowance GE-8.	
1252-0033	-	30	LB - Class 1 Hazardous Material Haul off	2				+400,000	BIH trucking costs for Class 1 haul off generated at staging yard. Also see COR 054 regarding Class 1 Haz material haul off for Phase 2. 09/18/13 - Contractor has submitted a Contract Claim No. 2 Haz Mat Removal - Caltrans site (COR 30, 45 & 75) for 708,929.00 CMB directed the CM Team to draft a letter rejecting the claim. Claim #2 has been negotiated for \$400K cost to include COR's 030, 054 & 075.	
1252-0034	01/00/00	70	LB - Jet Grout Quantity Overrun	4	CMB-0115	Agree to Merit Agree to Cost	03/20/13 04/03/13	+768,600	The contract drawings call for the contractor to determine the extent of jet grouting at the launch box. Bid Item ES-3 has an estimated quantity of 2,831 CY of in-situ treated ground. The Contractor has currently installed 3,929 CY of Soilcrete (Jet Grout) for ground treatment. This translates to an additional quantity of 1,098 CY of ground treatment beyond the quantity listed for Bid Item ES-3. By subtracting 241 CY for the "scallop" portion of the columns the total is 857 CY. 03/20/13 - Merit info presented to CMB - Agreed 04/03/13 - EE brought to CMB for cost NOT TO EXCEED \$599,900 - Agreed COMPLETE; NO FURTHER ACTION: CMOD #22 - Contractor may pursue addl amt. \$168,700 for "scallop" portion of jet grout.	CMOD #22 Approved
1252-0035	01/00/00	unsubmitted	Utility Removal UD-304 and UD-503	6				-0-	RFI 00134 asks whether certain utilities indicated on drawings UD-304 (On Stockton inside limits of future UMS Station) and on UD-503 (On Fourth and Stillman Streets outside limits of Launch Box) may be left in place. Answer: "Confirmed, the utilities in question can be abandoned in place and are not required to be removed. The Engineer will seek an adjustment to Bid Item GB-3 for the elimination of this work." COR package not submitted by Contractor. CLOSED; NO FURTHER ACTION	
1252-0036	05/17/12	35	Additional Road Base on Fourth Street	2				-0-	BIH's subcontractor Synergy Project Management (SPM) discovered what they believe to be an additional layer of road base under the existing asphalt and road base layer while performing roadway demo work along the west side of Fourth street between Harrison and Bryant St. The additional layer is estimated by BIH/SPM to be approximately 8" - 12" thick. 12/06/12 - Evaluation of merit presented to CMB - Agreed to No Merit for this change. CLOSED; NO FURTHER ACTION	
1252-0037	01/00/00	unsubmitted	DPW permitting potential impacts	7				-0-	DPW Permitting issue to cause potential impacts. DPW is not issuing BIH permits for excavating the MOS headwalls, jet grouting at the LB, and excavating support at the LB, as they claim to have not been able to conduct a thorough review of the project's design documents and were not included in the design process. BIH may be required to re-sequence and stand many other potential impacts w/o said permits. COR package not submitted by Contractor. CLOSED; NO FURTHER ACTION	
1252-0038	05/30/12	38	Manhole in West Guidewall Footprint	3	CMB-0101	Agree to Merit Agree to Cost	12/05/12 01/23/13	+3,821	While performing excavation for the west side guidewalls at the TBM Launch Box, BIH's subcontractor CJA-NCC unexpectedly encountered a manhole foundation within the excavation at approximate station 165+70. It was necessary to chip away a portion of the existing manhole to gain the necessary clearance to construct the west slurry wall. 12/05/12 - CMB agreed with Evaluation of Merit 01/23/13 - EE brought to CMB for cost NOT TO EXCEED \$4,052.17 - Agreed COMPLETE; NO FURTHER ACTION: CMOD #12 - Final Cost \$3,820.84	CMOD #12 Approved

- 1 - Owner Directed Change in Scope
- 2 - Unforeseen Conditions
- 3 - Errors and Omissions
- 4 - Quantity Variation
- 5 - Value Engineering
- 6 - Private Utilities
- 7 - Other



**CENTRAL SUBWAY PROJECT**  
**Project Trend/Change Control Log**

Item #	Date Initiated		Change Description	Change Type	CMB No.	Change Status		Projected Cost Impact +Exposure/(Benefit)	Comments	Contract Modification Number
						Approval Action	Approval Date			
1252-0039		unsubmitted	Panel W-33 Obstruction	2				TBD	While performing excavation for the slurry walls at the TBM Launch Box, BIH's subcontractor CJA-NCC unexpectedly encountered buried (wood pile?) debris located approximately 12 feet below the guide wall within Launch Box Diaphragm Wall Panel W-33, This trend is being tracked separately from Trend 20 because we believe it may be a different structure. BIH has not provided adequate information substantiating the merging of the two trends. CLOSED; NO FURTHER ACTION	
1252-0040	08/23/12		PCC No.1 - Revisions to Moscone North Headwall Elevation (Top)	1	CMB-0099	Agree to Cost	01/16/13	+20,358	SFMTA initiated change to revise headwall elevations to facilitate a change in the roof elevation of MOS station. 01/16/13 CMB - NOT TO EXCEED \$20,500 Item is now being tracked as PCC 01 COMPLETE; NO FURTHER ACTION: CMOD #07 - Final Cost \$20,358.23	CMOD #7 Approved
1252-0041	08/23/12		PCC No. 2 - Revisions to UMS Headwall Concrete and Reinforcement Limits	1				-0-	SFMTA initiated change to revise UMS headwall concrete and reinforcement limits to provide a cost savings. 08/29/12 - Revised PCC presented to CMB PCC No longer being pursued. CLOSED; NO FURTHER ACTION	
1252-0042	08/24/12	31	Retrieval Shaft - Unmarked 12" Steel Pipe	2	CMB-0108	Agree to Merit Agree to Cost	01/02/13 02/27/13	+1,200	While performing excavation for the joint trench at the retrieval shaft BIH's subcontractor Synergy Project Management (SPM) discovered an abandoned 12" dia. steel pipe which appears to run continuously under Columbus Ave. 01/02/13 - Merit info presented to CMB - Agreed 02/27/13 - EE brought to CMB for cost NOT TO EXCEED \$1,250 - Agreed 04/01/13 - No reimbursement from SFWD. COMPLETE; NO FURTHER ACTION: CMOD #13 - Final Cost \$1,200	CMOD #13 Approved
1252-0043	08/31/12	32	LB - Panel W29 Wood Pile	2	CMB-0136	Agree to Merit Agree to Cost	11/28/2012 11/06/13	+121,917	While performing excavation for the slurry walls at the TBM Launch Box, BIH's subcontractor CJA-NCC unexpectedly encountered what appeared to be a wood pile within Launch Box Diaphragm Wall Panel W-29. 11/28/12 - Merit info presented to CMB - Agreed 11/06/13 - EE brought to CMB for cost NOT TO EXCEED \$41,961 - Agreed Direct Cost for CORs 32, 34, 42, 43, 62, 65, 67 have been negotiated. Time Impacts in IRL process. 02/19/14 - Direct cost for COR will be paid as agreed by both parties. Time and Delay claimed by the Contractor will be denied.	
1252-0044	09/04/12	33	Ret Shaft - 20" Water Line Conflict	2		Agree to Merit	11/14/12	-0-	During excavation for the joint trench at the retrieval shaft SPM discovered that the MRY Duct Bank is directly above an active 20" low pressure waterline. As a result the work at the Retrieval Shaft must reportedly be altered. 11/14/12 - Presented to CMB, the CMB agrees with some merit of this COR, element of change not define clearly. RE will proceed with scoping the work. Due to PCC 10 CLOSED; NO FURTHER ACTION	
1252-0045	09/11/12	34	LB - Panel W28 Wood Pile	2	CMB-0137	Agree to Cost	11/06/13	+112,862	While performing excavation for the slurry walls at the TBM Launch Box, BIH's subcontractor CJA-NCC unexpectedly encountered what appeared to be a wood pile within Launch Box Diaphragm Wall Panel W-28. 11/06/13 - EE brought to CMB for cost NOT TO EXCEED \$43,294 - Agreed Direct Cost for CORs 32, 34, 42, 43, 62, 65, 67 have been negotiated. Time Impacts in IRL process. 02/19/14 - Direct cost for COR's will be paid as agreed by both parties. Time and Delay as claimed by the Contractor will be denied.	
1252-0046	01/00/00	36	MOS - Catch Basin @ south headwall	3				-0-	A catch basin on the NW corner of 4th and Folsom interfered with the construction of the MOS Headwalls. Removal of the catch basin was needed in order for the headwalls to be built. BIH claims the catch basin was not shown in the contract drawings. Closed due to improper notification. COR package not submitted by Contractor. CLOSED; NO FURTHER ACTION	

- 1 - Owner Directed Change in Scope
- 2 - Unforeseen Conditions
- 3 - Errors and Omissions
- 4 - Quantity Variation
- 5 - Value Engineering
- 6 - Private Utilities
- 7 - Other

**CENTRAL SUBWAY PROJECT**  
**Project Trend/Change Control Log**

Item #	Date Initiated		Change Description	Change Type	CMB No.	Change Status		Projected Cost Impact +Exposure/(Benefit)	Comments	Contract Modification Number
						Approval Action	Approval Date			
1252-0047	01/00/00	37	UMS - 12" steel pipe removal	3	CMB-0132	Agree to Merit Agree to Cost	6/5/2013 08/28/13	+3,379	A 12" steel pipe at the north UMS headwall location interfered with the demolition of other existing UMS utilities. BIH claims the steel pipe was not shown in the contract drawings. 06/05/13 - Merit info presented to CMB - Agreed 08/28/13 - EE brought to CMB for cost NOT TO EXCEED \$3,379.19 - Agreed COMPLETE; NO FURTHER ACTION: CMOD #26	
1252-0048	09/07/12	39	MOS - 16" Steel Pipe removal @ northeast headwall	3	CMB-0102	Agree to Cost	01/23/13	+2,952	SPM removed an unmarked 16" steel pipe from the excavation of the NE MOS Headwall. Construction of the MOS headwall could not commence without this utility being removed. BIH claims the 16" steel pipe was not shown in the contract drawings. 01/23/13 - EE brought to CMB for cost NOT TO EXCEED amount \$2,951.99 - Agreed 04/01/13 - CM team must obtain in writing from PG&E a utility agreement for cost reimbursement. COMPLETE; NO FURTHER ACTION: CMOD #14 - Final Cost \$2,951.99	CMOD #14 Approved
1252-0049	01/00/00	40	MOS - Extra Road Base @ northeast headwall	2				-0-	BIH's subcontractor Synergy Project Management (SPM) discovered what they believe to be an additional layer of road base under the existing asphalt at the NE MOS headwall location. The road base in this location was approx. 20" thick on a patch that was roughly 25' x 25'. Closed due to improper notification. CLOSED; NO FURTHER ACTION	
1252-0050	05/18/12	41	LB - Impacts due to live PG&E electrical lines (Synergy)	6	CMB-0098	Agree to Merit Agree to Cost	01/16/13	+1,217	Based on direction from the SFMTA, Synergy provided a full time flagger for one night shift of work @ the intersection of I-80 off-ramp near 4th/Bryant streets in order to assist PGE while they performed the abandoning of the existing live PGE electrical at the Launch Box location which was shown to be dead in the contract drawings. 01/13/13 - CMB agreed with Evaluation of Merit 01/16/13 - EE brought to CMB for cost NOT TO EXCEED \$1,245 04/01/13 - CM team must obtain in writing from PG&E a utility agreement for cost reimbursement. COMPLETE; NO FURTHER ACTION: CMOD #10 - Final Cost \$1,216.60	CMOD #10 Approved
1252-0051	01/00/00	executed	Contract Amendment No. 2	1				(3,040,713)	COMPLETE; NO FURTHER ACTION: CMOD #02	CMOD #2 Approved
1252-0052	08/17/12	42	LB - Panel W25 Wood Pile	2	CMB-0138	Agree to Merit Agree to Cost	11/28/12 11/16/13	+126,489	While performing excavation for the slurry walls at the TBM Launch Box, BIH's subcontractor CJA-NCC unexpectedly encountered an obstruction within Launch Box Diaphragm Wall Panel W-25. 11/28/12 - Evaluation of merit presented - CMB agreed 11/06/13 - EE brought to CMB for cost NOT TO EXCEED \$42,894 - Agreed Direct Cost for CORs 32, 34, 42, 43, 62, 65, 67 have been negotiated. Time Impacts in IRL process. 02/19/14 - Direct Cost for COR's will be paid as agreed by both parties. Time and Delay claimed by the Contractor will be denied.	
1252-0053	08/22/12	43	LB - Panel W30 Wood Pile	2	CMB-0139	Agree to Merit Agree to Cost	11/28/12 11/06/13	+88,677	While performing excavation for the slurry walls at the TBM Launch Box, BIH's subcontractor CJA-NCC unexpectedly encountered an obstruction within Launch Box Diaphragm Wall Panel W-30. 11/28/12 - CMB agreed with Evaluation of Merit 11/06/13 - EE brought to CMB for cost NOT TO EXCEED \$14,197 - Agreed Direct Cost for CORs 32, 34, 42, 43, 62, 65, 67 have been negotiated. Time Impacts in IRL process. 02/19/14 - Direct cost for COR's will be paid as agreed to by both parties. Time and Delay claimed by the Contractor will be denied.	
1252-0054	09/19/12	44	MOS - 16" steel pipe removal @ southeast headwall	3	CMB-0109	Agree to Merit Agree to Cost	12/06/12 02/27/13	+1,600	SPM removed an unmarked 16" steel pipe from the excavation of the NE MOS Headwall. Construction of the MOS headwall could not commence without this utility being removed. BIH claims the 16" steel pipe was not shown in the contract drawings. 12/06/12 - CMB agreed with Evaluation of Merit 02/27/13 - EE brought to CMB for cost NOT TO EXCEED \$1,800 - Agreed COMPLETE; NO FURTHER ACTION: CMOD #14 - Final Cost \$1,600	CMOD #14 Approved

- 1 - Owner Directed Change in Scope
- 2 - Unforeseen Conditions
- 3 - Errors and Omissions
- 4 - Quantity Variation
- 5 - Value Engineering
- 6 - Private Utilities
- 7 - Other

**CENTRAL SUBWAY PROJECT**  
**Project Trend/Change Control Log**

Item #	Date Initiated		Change Description	Change Type	CMB No.	Change Status		Projected Cost Impact +Exposure/(Benefit)	Comments	Contract Modification Number
						Approval Action	Approval Date			
1252-0055	06/09/12	45	Ret Shaft - Credit for reduced AT&T conduits	6				(331)	Credit to install 2 less conduits in the AT&T infrastructure at the Retrieval Shaft Joint Trench. The conduit notes on page JT-701 of the contract documents require 8 EA 4" conduits as laid out on the AT&T line. The reduced materials would result in 6 EA 4" conduits as a result. 04/01/13 - CM team must obtain in writing from AT&T a utility agreement for cost reimbursement. 09/18/13 - Contractor has submitted a Contract Claim No. 2 Haz Mat Removal - Caltrans site (COR 30, 45 & 75) for 708,929.00. The CMB directed the CM Team to draft a letter rejecting the claim. COMPLETE; NO FURTHER ACTION: CMOD #26	
1252-0056	09/25/12	46	UMS - Unmarked steel pipes (6", 12", 14") / Duct Bank	6	CMB-0103	Agree to Merit Agree to Cost	12/06/12 01/23/13	+7,475	While performing excavation for the utility demolition at the south UMS headwall BIH/Synergy discovered a 6" dia. steel pipe, 16" dia. steel pipe, 18" dia. steel pipe, and a concrete duct bank. BIH claims the utilities were not shown in the contract drawings. 12/06/12 - CMB agreed with Evaluation of Merit 01/23/13 - EE brought to CMB for cost NOT TO EXCEED \$7,461 - Agreed COMPLETE; NO FURTHER ACTION: CMOD #16 - Final Cost \$7,475.28	CMOD #16 Approved
1252-0057	09/25/12	47	Ret Shaft - unmarked 10" steel pipe/duct bank	6	CMB-0104	Agree to Merit Agree to Cost	12/06/12 01/23/13	+2,108	Synergy Project Management (SPM), discovered an abandoned duct bank and 10" steel pipe which traveled underneath Columbus Avenue between Powell and Union Streets. Removal of the duct bank was necessary to complete the construction of the 36" RCP sewer main relocation work in this area. The status of the removal of the steel pipe is uncertain and may have not been necessary for the sewer main relocation. 12/06/12 - CMB agreed with Evaluation of Merit 01/23/13 - CMB - Not to Exceed \$2,201 04/01/13 - No reimbursement from SFWD COMPLETE; NO FURTHER ACTION: CMOD #13 - Final Cost \$2,108.04	CMOD #13 Approved
1252-0058	09/28/12	48	UMS - 3'x5' brick sewer at south headwall	6	CMB-0114	Agree to Merit Agree to Cost	12/06/12 03/13/13	+11,675	Synergy Project Management (SPM), discovered a brick sewer within the utility demolition limits at the UMS South headwall. The sewer encountered was larger than the 12" pipe which was shown in the contract drawings. Removal and disposal of the sewer commenced on September 26th and was completed by September 28th. Removal of the sewer was necessary for headwall construction. 12/06/12 - CMB agreed with Evaluation of Merit 03/13/13 - EE brought to CMB for cost NOT TO EXCEED \$12,474.65 - Agreed COMPLETE; NO FURTHER ACTION: CMOD #16 - Final Cost \$11,675.00	CMOD #16 Approved
1252-0059	01/00/00	49	Ret Shaft - Tree trimming debris haul off	7				-0-	Synergy Project Management (SPM), was requested by the SFMTA to remove and dispose of debris near the Northeast corner of Columbus Avenue and Union Street. The debris resulted from tree trimming activities performed by MUNI operations. SFMTA Letter No. 119 of no merit sent to Contractor. CLOSED; NO FURTHER ACTION	
1252-0060	10/10/12	50	Ret Shaft - 12" steel pipe removal at Union/Columbus	6	CMB-0110	Agree to Merit Agree to Cost	12/12/12 02/27/13	+2,200	On October 4th 2012, the Contractor discovered and removed a 12" Steel pipe at the intersection of Union Street and Columbus Avenue. Removal and disposal of the steel pipe was necessary in order to complete the proposed sewer re-location work near the Retrieval Shaft. Sewer work included the construction of a manhole which had been positioned in the field to avoid an existing MUNI duct bank. 12/12/12 - CMB agreed with Evaluation of Merit 02/27/13 - EE brought to CMB for cost NOT TO EXCEED \$2,600 - Agreed 04/01/13 - No reimbursement from SFWD COMPLETE; NO FURTHER ACTION: CMOD #13 - Final Cost \$2,200	CMOD #13 Approved
1252-0061	10/11/12	51	Ret Shaft - Elevation design conflict (30" low psi water / sewer)	3	CMB-0123	Agree to Merit Agree to Cost	03/13/13 7/10/2013	+13,386	03/13/13 - Merit info presented to CMB - Agreed 07/10/13 EE brought to CMB for cost NOT TO EXCEED \$21,100. COMPLETE; NO FURTHER ACTION: CMOD #26	
1252-0062	09/07/12	53	Chinatown - Night drilling for instrumentation	7				-0-	Closed.	
1252-0063	-	54	LB Class 2 Hazardous Material Haul Off (Phase 2)	2				-0-	BIH trucking costs for Class 1 haul off generated at staging yard. Also see COR 030 regarding Class 1 Haz material haul off for Phase 1. Claim #2 has been negotiated cost to include COR's 030, 054 & 075.	

- 1 - Owner Directed Change in Scope
- 2 - Unforeseen Conditions
- 3 - Errors and Omissions
- 4 - Quantity Variation
- 5 - Value Engineering
- 6 - Private Utilities
- 7 - Other

**CENTRAL SUBWAY PROJECT**  
**Project Trend/Change Control Log**

Item #	Date Initiated		Change Description	Change Type	CMB No.	Change Status		Projected Cost Impact +Exposure/(Benefit)	Comments	Contract Modification Number
						Approval Action	Approval Date			
1252-0064	10/10/12		PCC 4 PCC No. 4 - Ret shaft sewer pipe material change	1					-0- Change approximately 65 ft. of pipe for sewer bypass around the TBM Retrieval Shaft from 3' X 5' oval glass fiber reinforced pipe to a 48-inch (OD) HDPE SD-17 pipe with casing insulator placed inside a 54-inch diameter, 1/2-inch thick steel casing pipe. In addition, delete permanent sheet pile wall that was to have been placed along the west side of the trench to facilitate future maintenance access to the sewer along the shaft. CLOSED; NO FURTHER ACTION	
1252-0065	12/18/12		PCC 8 PCC No. 8 - UMS - Tree Removal	1					-0- SFMTA is directing removal of a tree at the northeast corner of Stockton and O'Farrell St. CLOSED; NO FURTHER ACTION	
1252-0066	10/10/12		PCC 5 PCC No. 5 - Ret Shaft Water Dist. Pipe Material Change	1					-0- Change material type of approximately 188 linear feet of 20-inch water line and approximately 125 linear feet of 30-inch water line from Welded Steel Pipe (WSP) to Ductile Iron Pipe (DIP) with TR-Flex joints. Install 6-inch thick concrete cap over 20-inch water line where cover is less than 24 inches. CLOSED; NO FURTHER ACTION	
1252-0067	10/26/12	58	Ret Shaft - Additional 10" steel pipe removal	6	CMB-0111	Agree to Merit Agree to Cost	12/12/12 02/27/13	+700	Work is a continuation of work performed in COR 047. 12/12/12 - CMB agreed with Evaluation of Merit 02/27/13 - EE brought to CMB for cost NOT TO EXCEED \$860.85 - Agreed COMPLETE; NO FURTHER ACTION: CMOD #13 - Final Cost \$700	<b>CMOD #13 Approved</b>
1252-0068	10/10/12		PCC 3 PCC No. 3 - General Detour Signage	1	CMB-0113	Agree to Cost	10/03/12 02/27/13	-0-	Full closure of Stockton Street at Union Square was not anticipated under the 1252 Contract. The implementation of detour signage associated with the full closure of Stockton Street was to occur under the 1300 Contract. After the award of the 1252 Contract it was decided that a full closure of Stockton could be implemented to help reduce the headwall construction durations. As a result of the full closure the City Traffic Engineer has requested that a portion of the 1300 detour signs be installed now under the 1252 Contract to help alleviate traffic congestion and provide better detour signage around Union Square. 10/03/12 - PCC presented to CMB. CMB directed the RE to get a price quote from DPT do the work as a price comparison. This item will be brought back to the CMB at a later date. 11/14/12 - PCC presented to CMB. The CMB did not agree that Central Subway needed to take the lead on implementing detour signage, but suggested that the RE study the traffic activity and at the end of November report findings. 02/27/13 - Cost presented to CMB - Agreed to NTE \$6,152.60 Signs furnished and installed by SFMTA, PCC withdrawn. CLOSED; NO FURTHER ACTION	
1252-0069	11/08/12		PCC 6 PCC No. 6 - Supplemental instrumentation of BART tunnel lining.	1	CMB-0124 (voided) CMB-0129 (voided) CMB 0131	Agree to Merit Agree to Cost Agree to Cost	10/13/12 07/10/13 08/07/13 08/09/13	+307,861	Implement additional instrumentation of BART tunnel lining: (A) Existing bolt preload force – Determine the actual load in 12 bolts. (B) Bolt force sensor – Install 12 bolt force sensors at bolts for a total of 24 bolts. (C) Rail movement under dynamic train loading – Install dynamic strain gauges (2 per rail, 8 per tunnel). 10/31/12 - PCC presented to CMB for merit. CMB directed RE to proceed with obtaining a price quote from Contractor to perform the work. 05/08/13 - PCC 06 cost comparison was presented. CMB felt \$624K to perform the work was too high and requested IRP be contacted in writing to find out if the additional instrumentation monitoring was still warranted given the new alignment. 06/05: CS Letter No. 1972 presented - Tunnel Design Changes sent to IRP notified them of recent changes and developments in the tunneling contract. 07/10/13 - CMB - Not to Exceed \$650,127.62 IRP's response to SFMTA letter is still pending. 08/07/13 - EE brought to CMB for cost NOT TO EXCEED amount \$305K contingent upon revised estimate to reflect deletion in scope of work. 08/09/13 - Special CMB Mtg to clarify direction and approval to proceed with direction to the Contractor on extra work contained in PCC 06 (BART Work Scope reduction) The CMB Agreed to a NTE revised value of \$307,860 - Agreed COMPLETE; NO FURTHER ACTION: CMOD #19	<b>CMOD #19 Approved</b>
1252-0070	01/00/00	unsubmitted	Full Closure of 4th Street	1				TBD	SFMTA allowed full closure of 4th Street in order to facilitate construction of Launch Box Slurry Wall Construction Week Ending 11/04/12 - 11/11/12.	

- 1 - Owner Directed Change in Scope
- 2 - Unforeseen Conditions
- 3 - Errors and Omissions
- 4 - Quantity Variation
- 5 - Value Engineering
- 6 - Private Utilities
- 7 - Other



**CENTRAL SUBWAY PROJECT**  
**Project Trend/Change Control Log**

Item #	Date Initiated		Change Description	Change Type	CMB No.	Change Status		Projected Cost Impact +Exposure/(Benefit)	Comments	Contract Modification Number
						Approval Action	Approval Date	Actual/Forecast		
1252-0071	11/07/12	61	LB - Panel P-17 Buried Obstruction	2	CMB-0125	Agree to Merit	01/02/13	+377	CJA-NCC discovered an unmarked buried water main at Panel P-17, approximately 6' below the guidewall at CTL Station 165+52, while performing slurry diaphragm wall excavation. 01/02/13 - CMB agreed with Evaluation of Merit. 07/24/13 - CMB agreed to cost of reconciliation change - NTE \$1,100 - Agreed COMPLETE; NO FURTHER ACTION: CMOD #26	CMOD #26 Approved
1252-0072	11/14/12	62	LB - Panel P-9 Buried Obstruction	2	CMB-0140	Agree to Merit Agree to Cost	1/23/2013 11/06/13	+116,663	CJA-NCC discovered a buried obstruction while excavating slurry diaphragm wall panel P-9 at the Launch Box location. 01/02/13 - Presented to CMB for merit, CMB did not agree. CMB suggested inspector's daily tags as backup or reference the tag numbers in the write-up when force account work is involved. 01/23/13 - Revised write up presented CMB agreed with Evaluation of Merit. 11/06/13 - EE brought to CMB for cost NOT TO EXCEED \$41,588 - Agreed Direct Cost for CORs 32, 34, 42, 43, 62, 65, 67 have been negotiated. Time Impacts in IRL process. 02/19/14 - Direct Cost for COR's will be paid as agreed to by both parties. Delay or Time claimed by the Contractor will be denied.	
1252-0074	11/16/12	65	LB - Panel P-12 Buried Obstruction	2	CMB-0141	Agree to Merit Agree to Cost	1/23/2013 11/06/13	+112,313	CJA-NCC discovered a buried obstruction (water main) while excavating slurry diaphragm wall panel P-12 at the Launch Box location. 01/02/13 - Presented to CMB for merit, CMB did not agree. CMB suggested inspector's daily tags as backup or reference the tag numbers in the write-up when force account work is involved. 01/23/13 - Revised write up presented; CMB agreed with Evaluation of Merit. 11/06/13 - EE brought to CMB for cost NOT TO EXCEED \$40,523 - Agreed Direct Cost for CORs 32, 34, 42, 43, 62, 65, 67 have been negotiated. Time Impacts in IRL process. 02/19/14 - Direct cost for COR's will be paid as agreed to by both parties. Delay or Time claimed by the Contractor will be denied.	
1252-0075	11/19/12	66	Retrieval Shaft - Unmarked 12" Steel Pipe	2	CMB-0112	Agree to Merit Agree to Cost	01/23/13 02/27/13	+3,700	While performing excavation for the joint trench at the retrieval shaft BIH's subcontractor Synergy Project Management (SPM) discovered an abandoned 12" dia. steel pipe which appears to be a Low Pressure Water Main. 01/23/13 - Merit info presented to CMB - Agreed 02/27/13 - EE brought to CMB for cost NOT TO EXCEED amount \$3,800 04/01/13 - No reimbursement from SFWD COMPLETE; NO FURTHER ACTION: CMOD #13 - Final cost \$3,700	CMOD #13 Approved
1252-0076	11/19/12	67	LB - Panel P-10 Buried Obstruction	2	CMB-0145	Agree to Merit Agree to Cost	1/23/2013 11/06/13	+82,933	CJA-NCC discovered a buried obstruction or concrete encased clay sewer pipe, approximately 7' below the top of the guide wall while excavating slurry diaphragm wall panel P-10 at the Launch Box location. 01/02/13 - Presented to CMB for merit, CMB did not agree. CMB suggested inspector's daily tags as backup or reference the tag numbers in the write-up when force account work is involved. 01/23/13 - Merit info presented to CMB - Agreed 11/06/13 - EE brought to CMB for cost NOT TO EXCEED \$49,984 - Agreed Direct Cost for CORs 32, 34, 42, 43, 62, 65, 67 have been negotiated. Time Impacts in IRL process. 02/19/14 - Direct cost for COR's will be paid as agreed to by both parties. Delay or Time claimed by the Contractor will be denied.	
1252-0077	12/21/12		PCC No. 7 - BART Temporary Annex Wall	1	CMB-0106	Agree to Cost	01/30/13	+15,500	SFMTA is requesting Contractor construct temporary wall for Bart Annex for SFMTA use. 01/30/13 - NOT TO EXCEED Amount \$15,380 COMPLETE; NO FURTHER ACTION: CMOD #11 - Final Cost \$15,500	CMOD #11 Approved
1252-0078	12/28/12		PCC No. 9 - UMS Headwall - Unknown Buried Pipe	1	CMB-0100	Agree to Merit Agree to Cost	01/16/13 01/16/13	+75,000	Related to COR 063. SFMTA instructed BIH to perform investigation into the 48" diameter steel pipe as it is a Differing Site Condition. 01/30/13 01/16/13 - EE brought to CMB for cost NOT TO EXCEED amount \$75,000 04/01/13 - CM team must obtain in writing from AT&T a utility agreement for cost reimbursement. COMPLETE; NO FURTHER ACTION: CMOD #04	CMOD #4 Approved

- 1 - Owner Directed Change in Scope
- 2 - Unforeseen Conditions
- 3 - Errors and Omissions
- 4 - Quantity Variation
- 5 - Value Engineering
- 6 - Private Utilities
- 7 - Other

**CENTRAL SUBWAY PROJECT**  
**Project Trend/Change Control Log**

Item #	Date Initiated		Change Description	Change Type	CMB No.	Change Status		Projected Cost Impact +Exposure/(Benefit)	Comments	Contract Modification Number
						Approval Action	Approval Date			
1252-0079	01/09/13		PCC 10 FA CO 3 PCC No. 10 - Relocation of TBM Retrieval Shaft - Excludes Button Up Costs	1					Modify Bid Item ST-4 (Construction of Base Bid Permanent Retrieval Shaft) and ES-4 (Ground Treatment at Retrieval Shaft Breakouts) to relocate the TBM Retrieval Shaft to 1731-1741 Powell Street - (Excludes Utility Button Up and Site Restoration) 01/09/13 - Draft PCC10 presented to CMB for Contractor Design Activity to be paid on Force Account. NTE value \$20K presented to CMB as a draft copy, final copy distributed to the Contractor increased to \$50K. 02/20/13 - COST IS NOT REFLECTED HERE - SCOPE IS FUNDED BY OTHER CPT 690 \$\$\$\$ 03/06/13 - Cost proposal received from BIH. SFMTA will develop a detail estimate of what is believed to be the scope of work. 03/13/13 - PCC 10 presented for CMB change approval of \$50K NTE amount to perform design activities. CMB requested CM team return with a more detailed estimate, Contractor's cost proposal of the bulleted items as listed on the PCC and backup documentation as evidence of work completed by the Contractor. COMPLETE; NO FUTHER ACTION CMOD #20 (separate funding source used - CPT 690).	CMOD #20 Approved
1252-0080	12/19/12		Segment Measuring Frequency	7					RFI 203.1 - In light of gauging frequency, and the difficulties of erecting a ring with cast in gaskets, BIH JV alternately proposes to assemble a ring on the Master ring at an interval of every 500th ring cast. The assembled ring would be comprised of randomly selected segments, or segments chosen by the Engineer. -0- 12/11/13 - The CMB took exception to the deletion of the (\$1.3M) from the log without the consent of the Board. Direction was given to re-insert the credit and add a notation to the "comments section" the reasoning the dollar amount is no longer valid and should be removed.	
1252-0081	09/09/12		F21 and Old Navy Instrumentation Proposal	7					-0- Wang Technology is proposing instrumentation changes to the Liquid Level Sensors and Tilt Beams in the basements of Old Navy and Forever 21.	
1252-0082	01/14/13	68	UMS – AT&T Vault Walkway @ N Headwall	2		Agree to Merit	01/16/13	+2,000	SPM discovered an walkway at the UMS north headwall. This walkway is located at the UMS north headwall and connects the south AT&T vault, located within the utility demolition limits, to an north AT&T, located outside of the utility demolition limits. SPM proposes to construct 3'x5' wall to the extents necessary, inside this walkway. The wall will be constructed of plywood and necessary reinforcement in order to create a bulkhead that will isolate the walkway and north vault from the south vault. 01/16/13 - CMB recommendation Contractor/Sub-contractor proceed on Force Account with a "Not to Exceed Amount" \$2K. 04/01/13 - CM team must obtain in writing from AT&T a utility agreement for cost reimbursement. COMPLETE; NO FURTHER ACTION: CMOD #16 - Final Cost \$2,000.00	CMOD #16 Approved
1252-0083	11/08/12	69	UMS - Shoring Impacts due to 48" ATT Pipe at SW Headwall	2				+45,715	On or about 10-25-13, BIH/Synergy were installing sheet piles at the UMS SW head wall to demolish the existing basement wall in conflict with the head wall construction per contract requirements. During the driving of the sheet piles, Synergy struck a buried object which was later identified as a 48" Diameter steel pipe. See PCC 9 and 11. Synergy thought they were hitting a buried tie-back which was shown on the contract drawings. Synergy did not know at the time that they were hitting a buried 48" pipe. After hitting the buried object, Synergy installed additional sheet piles and enlarged the excavation area in order to clear the buried object and drive the sheet piles to the minimum embedment depth. Due to the larger excavation, Synergy is claiming impacts as a result of encountering this DSC including shoring revisions and for installing additional sheets. 06/05/13 - CM TEAM NOTES: COR 069 reopened by BIH to cover cost for enlarging excavation due to encountering the 48" buried pipe. Previously COR 069 was to cover capping and removal of the pipe until it was changed to PCC 11. 02/05/14 - CM TEAM NOTES: In IRL process	

- 1 - Owner Directed Change in Scope
- 2 - Unforeseen Conditions
- 3 - Errors and Omissions
- 4 - Quantity Variation
- 5 - Value Engineering
- 6 - Private Utilities
- 7 - Other

**CENTRAL SUBWAY PROJECT**  
**Project Trend/Change Control Log**

Item #	Date Initiated		Change Description	Change Type	CMB No.	Change Status		Projected Cost Impact +Exposure/(Benefit)	Comments	Contract Modification Number
						Approval Action	Approval Date	Actual/Forecast		
1252-0084	01/24/13		PCC No. 11 - UMS – Cap and Remove 48" Steel pipe	1	CMB-0105	Agree to Cost	1/23/13	+150,000	BIH/Synergy encountered a buried 48" Diameter steel pipe during work at the UMS S. Headwall. The pipe is located 6 feet from the south UMS headwall and 5 feet from the face of the curb. This PCC is to complete removal of pipe @ S. Headwall and Investigate and remove pipe if necessary @ the North headwall. 01/30/13 - EE brought to CMB for cost NOT TO EXCEED amount \$150,000 - Agreed 04/01/13 - CM team must obtain in writing from AT&T a utility agreement for cost reimbursement. COMPLETE; NO FURTHER ACTION: CMOD #09	CMOD #9 Approved
1252-0085	01/24/13	71	LB – Ramp Excavation Obstructions	2	CMB-0133	Agree to Merit Agree to Cost	4/3/2013 09/25/13	+5,594	BIHJV encountered numerous groups of wood piles while performing excavation of the Launch Box ramp. The wood piles are approximately 16"+ in diameter and are located along the north and south perimeter walls of the Launch Box ramp excavation area. 01/30/13 - CMB did not agree with merit of change suggestion the RE negotiate w/Contractor for another concession. 04/03/13 - COR merit evaluation presented to CMB again due to a greater number of obstruction encountered. CMB - Agreed to Partial Merit. 09/25/13 - EE brought to CMB for cost NOT TO EXCEED amount \$5,700. COMPLETE; NO FURTHER ACTION: CMOD #26	CMOD #26 Approved
1252-0086	02/08/13	72	Ellis Shaft Jet Grout Obstruction	2				-0-	On February 6th, 2013, CJA/NCC was drilling column R3 of the Ellis Shaft and reported hitting an obstruction 52ft below existing grade. The obstruction reportedly caused the jet grout monitor to shear off. At this time it is not known what the obstruction is or if it caused the monitor to be sheared off. Contractor no longer pursuing. CLOSED; NO FURTHER ACTION	
1252-0087	02/14/13	73	MOS - 16" Pipe removal @ NE Headwall	2	CMB-0118	Agree to Merit Agree to Cost	3/13/2013 05/08/13	+940	BIH-JV's subcontractor, Synergy, encountered an abandoned 16" pipe while installing the 12" waterline at the north headwall of Moscone. The pipe was at the same elevation as the new 12" waterline and therefore needed to be removed to facilitate the installation of the new 12" waterline. 03/13/13 - Merit info presented to CMB - Agreed 04/01/13 - CM team must obtain in writing from PG&E a utility agreement for cost reimbursement. 05/08/13 - CMB agreed to cost of reconciliation of change on FA - NTE \$989.00 - Agreed COMPLETE; NO FURTHER ACTION: CMOD #17	CMOD #17 Approved
1252-0088	NA		Whole Foods - Unknown brick obstruction in Comp Grout Trench	0				-0-	BIH has decided not to submit a COR as production was not significantly impacted. CLOSED; NO FURTHER ACTION	
1252-0089	03/11/13	75	Hazardous Waste Disposal Denial - Spoils Containment Cost Impacts	7				-0-	BIH submitted change order request (COR) 030 seeking reimbursement for the demonstrated additional costs of excavating, handling and disposing of excavated material found to contain hazardous material to a permitted landfill over that which can be disposed of at an unregulated dump site. The SFMTA refused reimbursement for such costs under the hazardous waste bid item allowance. As a result of this determination, BIH is modifying its approach to the construction and handling operations of tunnel spoils generated during tunneling operations. 09/18/13 - Contractor has submitted a Contract Claim No. 2 Haz Mat Removal - Caltrans site (COR 30, 45 & 75) for 708,929.00 CMB directed the CM Team to draft a letter rejecting the claim. Claim #2 has been negotiated to included COR 30, 54 and 75.	
1252-0090	03/08/13	76	MOS - 16" Pipe removal @ SE Headwall	2	CMB-0119	Agree to Merit Agree to Cost	03/20/13 05/08/13	+1,116	BIH-JV's subcontractor, Synergy, encountered an abandoned 16" pipe while installing the 12" waterline at the south headwall of Moscone. The pipe was at the same elevation as the new 12" waterline and therefore needed to be removed to facilitate the installation of the new 12" waterline. 03/20/13 - Merit info presented to CMB - Agreed 04/01/13 - CM team must obtain in writing from PG&E a utility agreement for cost reimbursement. 05/08/13 - CMB agreed to cost of reconciliation of change on FA - NTE \$1,116.00 - Agreed COMPLETE; NO FURTHER ACTION: CMOD #17 - Final Cost \$1,116.00	CMOD #17 Approved

- 1 - Owner Directed Change in Scope
- 2 - Unforeseen Conditions
- 3 - Errors and Omissions
- 4 - Quantity Variation
- 5 - Value Engineering
- 6 - Private Utilities
- 7 - Other

**CENTRAL SUBWAY PROJECT**  
**Project Trend/Change Control Log**

Item #	Date Initiated		Change Description	Change Type	CMB No.	Change Status		Projected Cost Impact +Exposure/(Benefit)	Comments	Contract Modification Number
						Approval Action	Approval Date	Actual/Forecast		
1252-0091	03/06/13	77	Comp Grout - WFB-5 Drilling Obstruction	2	CMB-0126	Agree to Merit Agree to Cost	04/03/13	+6,126	On March 06,2013, BIHJV encountered a potential Differing Site Condition (DSC) while drilling the compensation grouting hole WFB-5 located at Whole Foods and more precisely at CTL Station 160+38. This potential DSC consists of an obstruction located at a depth of 9' below grade which prevented CJA-NCC from drilling any further. 04/03/13 - Merit info presented to CMB - Agreed 07/24/13 - CMB agreed to cost of reconciliation change - NTE \$6,125.93 COMPLETE; NO FURTHER ACTION: CMOD #26 - Final Cost \$1,116.00	CMOD #26 Approved
1252-0092	03/07/13	78	Comp Grout - WF & ATT	2		Agree to Merit	3/20/13	-0-	BIHJV encountered multiple potential Differing Site Conditions (DSC's) of varying dimensions while excavating the compensation grouting trench for the drill holes located at Whole Foods and AT&T. 03/20/13 - Merit info presented to CMB - CMB agreed there was No Merit for this contract change. 05/24/13 - CM Team Notes - Contractor no longer pursuing due to failure to provide proper notification. CLOSED; NO FURTHER ACTION.	
1252-0093	03/07/13	79	FA CO 4 Comp Grout - Old Navy	2	CMB-0116 CMB-0142	Agree to Merit Agree to Merit (addl) Agree to Cost Agree to Addl Cost	03/20/13 04/24/13 04/26/13 11/06/13	+259,373	BIHJV encountered a potential Differing Site Condition (DSC) while sawcutting the pavement for the compensation grouting holes located at Old Navy. The original design was to drill the compensation grout holes between two existing PG&E lines. It was discovered in the field that there is not enough clearance between the existing PG&E lines for the original design to be possible and multiple other potential DSCs were also encountered including, but not limited to, tile duct banks, concrete of unknown contents, and steel pipes. 03/20/13 - Merit info presented to CMB - Agreed 04/01/13 - CM team must obtain in writing from PG&E a utility agreement for cost reimbursement. 04/24/13 - Addl info presented for rationale for Contractor to demolish and rework drill rig due to insufficient clearance between existing PG&E lines to drill the grout holes - Agreed 04/26/13 - COR presented at a special CMB mtg to notifying CMB of need to have Contractor perform work on FA4 for a NTE amount of \$70K. 05/15/13 - Addl request for funds to cover (Inefficiencies) - agreed for a not to exceed amount \$152,000. 11/06/13 - EE brought to CMB for cost NOT TO EXCEED \$37,380 for the (remaining cost) parts 2 and 3 of 4 - Agreed COMPLETE; NO FURTHER ACTION: CMOD #23	CMOD #23 Approved
1252-0094	03/12/13	80	MOS – Asbestos Wrapped 20" water line @ Headwalls	2		Agree to Merit	04/03/13	+18,906	BIHJV's subcontractor, Synergy Project Management was performing the installation of low pressure water distribution piping at the Moscone north headwall and discovered an unknown material wrapping around the existing 20" waterline which appeared to contain asbestos material. 04/03/13 - Merit info presented to CMB - Agreed 07/10/13 - CM Team Notes - To be paid out of Environmental Mitigation allowance GE-8.	
1252-0095	03/11/13	81	12" Waterline Tee Connection Location (MOS South)	2		Agree to Merit	04/03/13	+3,001	BIHJV's subcontractor, Synergy Project Management, encountered a potential Differing Site Condition (DSC) upon exposing the tie-in point for the 12" waterline at the south headwall of Moscone. The potential DSC consists of two 45 degree elbows in the existing 12" waterline at the point of the tee connection. SFWD has surveyed the field conditions and indicated that the tee connection will need to be moved to the west. 04/03/13 - Merit info presented to CMB - Agreed COMPLETE; NO FURTHER ACTION: CMOD #17 - Final Cost \$3,000.00	CMOD #17 Approved
1252-0096	03/13/13	82	MOS 20" Conflict with 16" AWSS @ South Headwall	2				+31,573	Upon exposing the existing 20" waterline at the south headwall of MOS, in preparation for installing the new 20" waterline shown on WD-403 and amended by RFI 0155, BIHJV's subcontractor Synergy Project Management encountered a potential DSC. The potential DSC consisted of a crossing conflict between the new 16" AWSS, the new 20" waterline, and the existing 6" PE gas. These three utilities cross at multiple locations however the existing depths are roughly the same. 01/22/14 - Item reviewed at the CMB mtg as a status update to potential cost exposure. Item now being discussed in the IRL process.	

- 1 - Owner Directed Change in Scope
- 2 - Unforeseen Conditions
- 3 - Errors and Omissions
- 4 - Quantity Variation
- 5 - Value Engineering
- 6 - Private Utilities
- 7 - Other



**CENTRAL SUBWAY PROJECT**  
**Project Trend/Change Control Log**

Item #	Date Initiated		Change Description	Change Type	CMB No.	Change Status		Projected Cost Impact +Exposure/(Benefit)	Comments	Contract Modification Number
						Approval Action	Approval Date			
1252-0097	03/19/13	83	Ellis Shaft Concrete Obstruction	2	CMB-0127	Agree to Merit Agree to Cost	04/17/13 07/24/13	+1,420	During excavation for the Ellis Street Shaft, BIHJV's subcontractor, CJA-NCC, encountered a concrete obstruction at approximately 10 feet below grade. CJA-NCC spent 4 hours removing the obstruction. 04/17/13 - Merit info presented to CMB - Agreed 07/24/13 - CMB agreed to cost of reconciliation change - NTE \$1,424.52 - Agreed COMPLETE; NO FURTHER ACTION: CMOD #26	<b>CMOD #26 Approved</b>
1252-0098	03/16/13	84	Crate & Barrel Water Intrusion	2					-0- Water was discovered seeping into the Crate & Barrel basement in concert with secant pile installation at Pile #SRV-A. At the time, pile excavation was approximately 90 feet deep. BIHJV's subcontractor, CJA-NCC, stopped pile installation and placed lean concrete within the pile excavation. This allowed them to continue secant pile construction on other piles until which time SFMTA could provide appropriate mitigation for the water leak. 07/03/13 - CM Team will deny merit, notice not received within 7 days. CLOSED; NO FURTHER ACTION	
1252-0099	04/05/13	PCC 12, FA CO 6	PCC No. 12 - Modifications to Tunnel Alignment at Market Street	1	CMB-131	Agree to Merit Agree to Cost (Conditionally)	08/14/13 08/14/13	+1,668,434	IFB Tunnel Profile conflicts with micro-piles installed under Contract 1251. Tunnel Profile needs to be revised (lowered) such that TBM and Tunnel structure is below previously installed micro-piles. Contractor shall revise compensation grouting design to conform to Contract requirements given the revised tunnel alignment. 04/03/13 - CMB agreed to Micropile profile change being forwarded to the Contractor. 04/10/13 - Updated alignment was presented superseding 04/03/10 version - (lowered 4.9%) 04/10/13 - Original Contractor submittal needs to be evaluated to verify the new alignment has been incorporated. 08/14/13 - Merit Evaluation and PCC 12 Cost NTE (Construction portion) was presented to the CMB for approval. The CMB agreed to merit contingent upon verification signature by the Designer (DP1) of additional work and cost associated with the change. NTE Value \$41,470.01 - Agreed	
1252-0100	03/26/13	85	SFWD Impacts at MOS North	2				+71,300	BIHJV's subcontractor CJA-NCC is in the process of constructing the Moscone Station headwalls, the sequence of construction is such that it requires the 12" and 20" waterlines on the eastside of 4th street to be rerouted prior to completing the headwalls. In accordance with the Contract the San Francisco Water Department (SFWD) is responsible for completing the waterline reroutes (chlorination and tie-in) in a specified duration. BIHJV claims the SFWD failed to complete this work in the contractual durations. As a result, BIHJV claims the headwall construction operation has been incurring stand by costs. 04/10/13 - Item reviewed at CMB meeting during review of Trend/Change Log COR's. CM team contends this is not a valid change and will reject the Contractor's claim of merit. Contractor has submitted a notification of Claim #3 for standby cost for this item. The CM Team will respond by 02/14/14.	
1252-0101	01/28/13	87	Cross Passage 5 - Value Engineering Change Proposal	5				(2,674)	As indicated in Contract Drawing No. ES-144, ground treatment for the excavation of CP5 was anticipated to be performed using jet grouting methods. BIHJV proposes to perform ground freezing from within the tunnels as an alternative ground treatment methodology, thereby avoiding the need to disrupt and impact the public by occupying 4th Street for an extended period. 04/24/13 - Item reviewed at CMB mtg. during review of Trend/Change Log COR's. CMB suggested a credit from the Contractor should be received for Bid Item ES-5. In addition suggested a minimal review of the BIH's proposed ground freezing method be done by the PB. COMPLETE; NO FURTHER ACTION: CMOD #25	<b>CMOD #25 Approved</b>
1252-0102	04/09/13		UMS - Secant Pile SRV-J Obstruction DSC	2					-0- BIHJV's subcontractor, CJA-NCC, encountered a potential Differing Site Condition (DSC) while drilling for UMS Secant Pile #SRV-J. The DSC consists of what appears to be an abandoned utility pipe located approximately 10 feet deep. 04/24/13 - Information presented to CMB during review of Trend Log. CM Team states COR merit will be rejected due to notification of change not met in timely manner per the contract docs. 05/24/13 - CM Team update - Contractor no longer pursuing due to untimely notification of event. CLOSED; NO FURTHER ACTION.	

- 1 - Owner Directed Change in Scope
- 2 - Unforeseen Conditions
- 3 - Errors and Omissions
- 4 - Quantity Variation
- 5 - Value Engineering
- 6 - Private Utilities
- 7 - Other

**CENTRAL SUBWAY PROJECT**  
**Project Trend/Change Control Log**

Item #	Date Initiated		Change Description	Change Type	CMB No.	Change Status		Projected Cost Impact +Exposure/(Benefit)	Comments	Contract Modification Number
						Approval Action	Approval Date			
1252-0103	04/18/13	88	SFWD Impacts at MOS South	2				-0-	BIHJV's subcontractor CJA-NCC is in the process of constructing the Moscone Station headwalls, the sequence of construction is such that it requires the 12" and 20" waterlines on the eastside of 4th street to be rerouted prior to completing the headwalls. In accordance with the Contract the San Francisco Water Department (SFWD) is responsible for completing the waterline reroutes (chlorination and tie-in) in a specified duration. BIHJV claims the SFWD failed to complete this work in the contractual durations. As a result, BIHJV claims the headwall construction operation has been incurring stand by costs. 05/08/13 - Information presented to CMB during review of Trend Log. CM Team states COR will be rejected due to no merit. This item is not on the critical path. 06/17/13 - Contractor no longer pursuing. CLOSED; NO FURTHER ACTION.	
1252-0104	06/06/13		PCC 13 - SFWD Excavation, Support and Backfilling	1	CMB-0122 CMB-0128	Agree to Cost Agree to Addl Cost	06/19/13 08/09/13	+33,982	Excavation, support and restoration work at two locations required to facilitate fitting/valve installation work by the San Francisco Water Department. Installation of valves are to facilitate fire service connection cutover and cutting off of the existing water main. The existing water main is in the footprint of the UMS station piles and is to be abandoned. 06/05/13 - CMB agreed to change required; work must be completed sometime in June 2013 06/19/13 - Cost estimate presented; CMB agreed for a NTE of \$20K 08/07/13 - CMB viewed the estimate requesting the narrative be rewritten to tell the entire story of what has generated the change. 08/09/13 - Special CMB Mtg to clarify direction and approval to proceed with direction to the Contractor on extra work contained in PCC 13 (Macy's Backflow work). CMB approved additional work and scope for a NTE value of \$14,100 for a total change value of \$34,100 COMPLETE; NO FURTHER ACTION: CMOD #18 executed for \$20K. Supplementary CMOD #24 executed for #13,982 was issue for remaining cost.	
1252-0105	05/30/13	90	Abandoned Well at MOS Panel N-4	2				-0-	BIHJV's subcontractor, CJA-NCC, discovered an obstruction that appears to be an abandoned monitoring well within the Moscone Slurry Wall Panel "N-4". Contractor claims impacts resulting from this alleged DSC include, but are not limited to, excavation inefficiency, the required backfilling of the panel with lean concrete on multiple occasions, and re-excavations of the panel. 06/19/13 - Information presented to CMB during review of Trend Log. CM Team states COR will be rejected due to several reasons of "no merit " Items in the IRL process	
1252-0107	12/13/12	92	Credit - North headwall panel N-2 at Moscone	7				(4,943)	During installation of the reinforcement cage at panel N-2 at the Moscone North Headwall a 1-inch dia. Polyester sling used for lifting could not be detached from the reinforcement cage. The slings were then casted in-place. SFTMA requested a credit CO for the CN 1300 contractor to demolish the concrete and slings and replace the structural concrete. 07/10/13 - NCR condition of the wall be provided in order to prepare engineer's estimate for credit amount. Negotiated amount to be deducted from pay estimate. COR has been rescinded.	
1252-0108	04/11/13	91	Credit - Secant pile SRV-H, UMS south headwall	7				(263)	During concrete placement, the dummy steel beam that was used to hold down the secant pile steel beam reinforcement for pile SRV-H @ the UMS south headwall could not be removed and was poured in-place. SFTMA requested a credit CO for the CN 1300 contractor to demolish this beam between El. 16.66' and the beam top. Negotiated amount to be deducted from pay estimate. COR has been rescinded.	
1252-0109	09/24/12	93	Credit - 65 feet of water pipe not installed at MOS	7				-0-	Contract Drawings WD-403 & WD-404 shows the 20" low pressure water line cutting through an area in the intersection where the joint trench is in the way. BIHJV's subcontractor, Synergy Project Management, with SFMTA's concurrence, installed the water line tie-in per a configuration which resulted in approximately 65' less line required to be installed. SFTMA requested a credit CO to eliminate 65' of the line.	

- 1 - Owner Directed Change in Scope
- 2 - Unforeseen Conditions
- 3 - Errors and Omissions
- 4 - Quantity Variation
- 5 - Value Engineering
- 6 - Private Utilities
- 7 - Other

**CENTRAL SUBWAY PROJECT**  
**Project Trend/Change Control Log**

Item #	Date Initiated		Change Description	Change Type	CMB No.	Change Status		Projected Cost Impact +Exposure/(Benefit)	Comments	Contract Modification Number
						Approval Action	Approval Date	Actual/Forecast		
1252-0110	02/06/13	94	Credit - Switching of the 12" and 20" lines at MOS	3				(30,466)	It was discovered that the field locations of the 12" water line and 20" water line were actually "switched" from the location shown in contract drawing WD-402 Rev.0. SFMTA requested a credit CO as less 20" water line was required to be installed than was originally anticipated.	
1252-0111	07/16/13	95	Green St Shaft – Design Cost Impacts for Jet Grout	7				-0-	BIHJV: "BIH and CJA-NCC are in receipt of the SFMTA's revised submittal review comments for Submittal No 31.43.14-003 (review cycle 3) dated July 10, 2013, where the SFMTA determined that the previously submitted content does not fulfill the contract requirements. The submittal status was changed from "Approved" on March 21, 2013, to "Disapproved - Resubmit" on July 10, 2013. The SFMTA states that the submittal was reviewed in further detail and it was determined the submittal didn't fulfill the contract requirements. This new submittal determination will result in additional costs to the SFMTA." 07/24/13 - Information presented to CMB during review of Trend Log. CM Team preparing letter of no merit, due to disagreement of dwg shown. CLOSED; NO FURTHER ACTION	
1252-0112	07/16/13	96	Micropiles @ UMS Tangent Pile SRB-H	2		Agree to Merit	07/31/13	+52,624	Excavation for battered secant pile SRB-H began on July 12. At approximate depth of 30', CJN reported hitting an obstruction. Two, 36" and 45" long, No. 18, Dywidag bars were discovered within spoils of the first bite of the clamshell bucket. The 2-1/2" diameter bar was consistent with the micro piles installed in the previous contract. 07/24/13 - Draft merit evaluation presented to CMB. CM Team reported further investigation needed to verify survey location of micropiles. CMB requested a specific dwg of 1251 As Built of piles be presented at next CMB. 1251 Contractor will be put on notice referencing the CS CN1251 Ltr. #018 - Future Potential Costs Due to Incorrect Micropile Placement. 07/31/13 - Merit Approval presented to CMB - Agreed. Notification of Possible Microplie Obstruction to CN1252 and possible CN1300 work was sent to CN1251 Contractor. COR was rescinded. CLOSED; NO FURTHER ACTION	
1252-0113	01/09/13		Relocation of TBM Retrieval Shaft - Columbus Ave. Restoration	1				+261,057	Modify Bid Item GE-3 (Utility Demo, Sewer, Road Demo, Pavement Restoration, etc.) to relocate the TBM Retrieval Shaft to 1731-1741 Powell Street - (Includes Utility Button Up and Site Restoration Only) 07/24/13 - Information presented to CMB during review of Trend Log. CMB requested LS Bid Item be broken-down based on contract work to see how much money would be put in to perform the restoration button up cost. In addition the CMB requested the item description be change to "Columbus Ave. Restoration" in order to not confuse it with PCC 10 Retrieval Shaft work. COMPLETE; NO FURTHER ACTION: CMOD #21	CMOD #21 Approved
1252-0114	07/24/13	97	Ellis Shaft – TAM ES2-01 and ES2-17	2		Agree to Merit	08/28/13	-0-	BIHJV's subcontractor, CJA-NCC, discovered gravel material within the drill spoils from two separate Ellis Shaft TAM installations, TAM ES2-01 and ES2-17 08/14/13 - Item reviewed at CMB during review of Trend/Change Log COR's. GBR's will be checked to see if gravel material is known to exist in the drill location. 08/28/13 - Merit info presented to CMB - Agreed COR Rescinded CLOSED; NO FURTHER ACTION	
1252-0115	08/07/13	98	Ellis Shaft – TAM ES2-16	2		Agree to Merit	08/28/13	-0-	BIHJV's subcontractor, CJA-NCC, discovered gravel material within Ellis Shaft TAM installations, TAM ES2-1 08/14/13 - Item reviewed at CMB during review of Trend/Change Log COR's. GBR's will be checked to see if gravel material is known to exist in the drill location. 08/28/13 - Merit evaluation presented to CMB - Agreed COR Rescinded CLOSED; NO FURTHER ACTION	

- 1 - Owner Directed Change in Scope
- 2 - Unforeseen Conditions
- 3 - Errors and Omissions
- 4 - Quantity Variation
- 5 - Value Engineering
- 6 - Private Utilities
- 7 - Other

**CENTRAL SUBWAY PROJECT**  
**Project Trend/Change Control Log**

Item #	Date Initiated		Change Description	Change Type	CMB No.	Change Status		Projected Cost Impact +Exposure/(Benefit)	Comments	Contract Modification Number
						Approval Action	Approval Date			
1252-0116	08/08/13	99	MOS – AWSS Vault Over pour @ South Headwall)	2	CMB-0134	Agree to Merit Agree to Cost	09/25/13	+2,394	BIHJV: "While performing AWSS work at the MOS South Headwall, Synergy crews found the mechanical joint Tee bolts, required for the AWSS point of connection, to be completely encased in concrete. The concrete encasement appeared to be concrete over pour remaining from a previous contractor's AWSS vault wall pour." 08/14/13 - Item reviewed at CMB during review of Trend/Change Log COR's. 09/25/13 - Merit evaluation presented to CMB - Agreed. 09/25/13 - Eng. Est. presented to CMB for cost NOT TO EXCEED \$2,400 - Agreed COMPLETE; NO FURTHER ACTION: CMOD #26	CMOD #26 Approved
1252-0117	08/15/13	100	Ellis Shaft TAM ES2-08	2		Agree to Merit	08/28/13	-0-	BIHJV: "August 12,2013, BIHJV's subcontractor, CJA-NCC, struck a hard unknown object while drilling the Ellis Shaft TAM ES2-08." 08/28/13 - Merit evaluation presented to CMB - Agreed CMB requested a investigation plan to be developed and included in this COR if the plan is implemented. COR Rescinded. CLOSED; NO FURTHER ACTION	
1252-0118	08/23/13	101	Ellis Shaft TAM ES2-11	2				-0-	BIHJV's subcontractor, CJA-NCC, discovered gravel material within Ellis Shaft TAM installations, TAM ES2-11 09/11/13 - Viewed at CMB during review of Trend/Change Log COR's. CLOSED; NO FURTHER ACTION	
1252-0119	09/03/13	102	UMS Jet Grout Column 18 DSC Headwall	2				+13,758	While drilling down on column #18 at the UMS south headwall, BIHJV's subcontractor, CJA-NCC, encountered a hard unknown obstruction. 09/11/13 - Item reviewed at CMB mtg. during review of Trend/Change Log. 10/16/13 - DSC presented for merit approval - No action was taken by the CMB. The CM will investigate if the 1252 Contractor received the 1251 As built information by the start of operations. COR Rescinded. CLOSED; NO FURTHER ACTION	
1252-0120	09/05/13	103	Retrieval Shaft Additional Slip Lining Pipe Qty	4				-0-	RFI 251.1 SFMTA Response: Specification 33 31 00 1.01.A.22 Sewer Work, states, " Slip lining existing 3-foot by 5-foot brick sewer with 16-inch and 24-inch diameter HDPE Pipe (polyethylene pipe) nominal size SDR 26." As such, slip lining is to be performed for both the 16" and 24" diameter HDPE pipe. Branches indicated in the supplied sketch to be relined along Stockton and Columbus are acceptable. In addition, the 33-ft long branch that crosses the alignment at CTL 86+35 must also be relined. Acceptable alternative (to fused HDPE) pipe materials and sizes for this branch can be proposed by BIH. BIH shall submit the propose alternative for this branch of pipe for SFMTA review. The use of coupled PVC is not acceptable." 09/11/13 - Item viewed at CMB mtg. during review of weekly Trend/change log. No dwg for this work only a table. CM Team working with designer to make the determination. Item now being tracked under PCC 16. CLOSED; NO FURTHER ACTION	
1252-0121	09/06/13	105	Retrieval Shaft Relocation of Seismograph	1				-0-	BIHJV: "BIHJV's instrumentation subcontractor, Wang, was directed to relocate one of the vibration monitoring devices (Seismograph) installed at the Retrieval Shaft area to monitor vibration induced by demolition operations of the existing Pagoda Theater building." 09/11/13 item reviewed at CMB meeting during review of weekly Trend/Change log. CMB doesn't agree with the relocation charge and requested a better definition of the item. 01/22/14 - Item viewed at CMB as an status update. SFMTA letter No. 241 sent to Contractor denying merit. CLOSED; NO FURTHER ACTION.	
1252-0122	04/19/13	89	UMS - Suspended Remobilization of Jet Grout Rig	7				-0-	BIHJV: "The SFMTA directed BIHJV/CJA-NCC to suspend the planned remobilization of the Jet Grout Rig at the UMS location due to external affairs with local UMS businesses." 09/11/13 - Item reviewed at CMB mtg. during review of weekly Trend/change log. CMB questioned the timeliness of the COR also requesting a better definition of the item. Item has been elevated to the Issue Resolution Ladder (IRL) process.	

- 1 - Owner Directed Change in Scope
- 2 - Unforeseen Conditions
- 3 - Errors and Omissions
- 4 - Quantity Variation
- 5 - Value Engineering
- 6 - Private Utilities
- 7 - Other



**CENTRAL SUBWAY PROJECT**  
**Project Trend/Change Control Log**

Item #	Date Initiated		Change Description	Change Type	CMB No.	Change Status		Projected Cost Impact +Exposure/(Benefit)	Comments	Contract Modification Number
						Approval Action	Approval Date			
1252-0123	09/10/13	104	Retrieval Shaft - Additional Sewer Slip Lining 16" HDPE Pipe	4					BIHJV: "BIHJV submitted RFI Nos. 275, 275.1 and 275.2 requesting clarification about specific sewer slip lining runs at the Retrieval Shaft, see Attachment Nos. 2, 4 and 6. The SFMTA responded, via RFI No. 275.2, stating that the slip lining is to be installed in a stacked configuration with the 24" over the 16" HDPE pipe, see Attachment No. 7. BIHJV and Synergy believe the SFMTA's response to install stacked HDPE slip lining pipes is additional work as the contract documents do not support this statement." 10/02/13 - Item reviewed at CMB mtg. during review of the weekly Trend/change log update. The CM states the DSC maybe eliminated. Waiting for a response from PUC now there is a as built condition. Letters are being written between SFMTA and SFPUC. 01/22/14 - Item viewed at CMB mtg as an update to potential cost exposure.	
1252-0124	Notification - 9/17/13, PCC - 12/11/13		PCC 17 Green Street Sewer Changes	2		Agree to Merit	9/25/2013		In preparation to beginning slip lining work at the intersection of Columbus/Green/Stockton, the Contractor performed a site investigation of the existing 3'x5' brick sewer. The Contractor discovered 4 unknown pipes intersecting the sewer. Received email from DPW on Oct 18 regarding proposed new direction to spray mortar sewer line in lieu of slip lining. DPW also requested additional slip lining on Columbus from Sta. 83+50 to Sta. 85+50. 09/25/13 - DSC presented for merit approval - Agreed. CMB directed the CM Team to ask the Contractor for recommendation to slipline as much of the sewer line as possible without rerouting the conflicting pipe lines. 01/22/14 - Item viewed at CMB mtg as a status update to projected cost exposure. Item will be tracked under PCC17.	
1252-0125	10/24/13		PCC 14 Modifications to AWSS Facilities at 4th and Bryant Streets	1				+35,925	Deletion of 12" AWSS diagonal sleeved pipe crossing and hydrant lateral. Installation of 12" AWSS restrained pipe and hydrant lateral. 10/16/13 - Draft PCC reviewed at CMB. The Board is in agreement with the modification. 10/23/13 - Engineers estimate for new work \$136,478 and deleted work (\$163,382) was presented to the CMB. PCC will be forwarded to the Contractor to price the work. In addition a cost estimate will be done for the work which would have been under the 1300 contract. 04/16/14 - CMB authorize the RE to negotiate with the Contractor for a amount up to \$35K.	
1252-0126	10/14/13	108	Ellis shaft and Old Navy Grouting	2					BIHJV's subcontractor, CJA-NCC, claims to have discovered material (cemented zones) different than that described in the Geotechnical Baseline Report in the Ellis Shaft and Old Navy Grouting Zones. 10/23/13 - Item reviewed at CMB mtg. during review of weekly Trend/Change log. The CM stated this item will be rejected, due to a lack of information being supplied by the Contractor to validate the COR. SFMTA sent Letter No. 247 & 253 denying merit.	
1252-0127	10/25/13		FA CO 8 Remove and replace material at Retrieval Shaft CSM wall	1				+22,300	Contractor to remove hazardous material (approximately 250 CY) found in the footprint of the Retrieval Shaft Cutter Soil Mix (CSM) wall and replace with both clean material found on-site (approximately 190 CY) and import material (approximately 60 CY). 10/30/13 - Item reviewed at CMB during review of weekly Trend/Change log. Work to proceed on FA for a NTE amount of \$22,300.	
1252-0128	10/03/13		FA CO 7 Acceleration of Work Activities at Retrieval Shaft	1				+5,000	SFMTA to compensate BIHJV for premium time incurred on October 5th, 2013 to accelerate the completion of the site work and soundwall at the Retrieval Shaft. 11/06/13 - Item reviewed at CMB mtg. during review of weekly Trend/Change log. 01/22/14 - Item reviewed at CMB mtg as a status update to potential cost exposure.	
1252-0129	10/30/13		0 UMPs on 96-inch Sewer	2					BIHJV's subcontractor Wang Technology claims to have encountered a DSC (brick structure) while drilling for utility monitoring points on Howard Street. 11/06/13 - Item reviewed at CMB mtg. during review of weekly Trend/Change log.	

- 1 - Owner Directed Change in Scope
- 2 - Unforeseen Conditions
- 3 - Errors and Omissions
- 4 - Quantity Variation
- 5 - Value Engineering
- 6 - Private Utilities
- 7 - Other

**CENTRAL SUBWAY PROJECT**  
**Project Trend/Change Control Log**

Item #	Date Initiated		Change Description	Change Type	CMB No.	Change Status		Projected Cost Impact +Exposure/(Benefit)	Comments	Contract Modification Number	
						Approval Action	Approval Date				Actual/Forecast
1252-0130	Notification - 11/8/13, PCC - 12/9/13		PCC 16	Ret Shaft Sewer Changes	2				BIHJV's subcontractor Synergy Project Management claims to have encountered the following DSCs while performing an investigation into planned slip lining work at the intersection of Columbus/Union/Powell: Internal clearance issues, unforeseen lateral connections, mixed debris and grease buildup inside sewer, and tighter radius than was anticipated for the planned junction structure. -0- 11/20/13 - Item reviewed at CMB mtg. during review of weekly Trend/Change log. The Board suggested the CM Team ask the PUC to tell us what they would like the Contractor to do. 02/05/14 - FACO 10 was presented for consideration to add a 16" pipe . The CMB took no action. Direction was given to investigate the use of the pipe and to determine the most cost effective approach to reach PUC's desired equivalency of the 36" pipe removed.		
1252-0131	11/13/13		FA CO 9	Obstruction hit at CSM panel W6	2	CMB-0146	Agree to Merit Agree to Cost	12/11/13	+6,927	BIHJV's subcontractor Drill Tech claims to have encountered a DSC (unknown steel members) while performing Cutter Soil Mixing (CSM) on panel W6 at the Retrieval Shaft. 11/20/13 - Item reviewed at CMB mtg. during review of weekly Trend/Change log. This item will be tracked on FA. 12/11/13 - Merit evaluation presented to CMB - Agreed. EE presented for cost NOT TO EXCEED \$9,000 - Agreed	
1252-0132	11/12/13		0	Material Hardness at Retrieval Shaft	2				TBD	BIHJV's claims to have encountered ground material characteristics that are significantly harder than anticipated based on the information provided during the negotiations of PCC 10 (Relocation of Retrieval Shaft). 11/20/13 - Item reviewed at CMB mtg. during review of weekly Trend/Change log.	
1252-0133	PCC - 11/25/2013		PCC 15	Deleted AWSS Work at Union St and Columbus Ave	1				(187,181)	PCC 15 issued to: 1.) Delete all work associated with the removal and disposal of the Auxiliary Water Supply System (AWSS) utilities as shown on Contract Drawing No. AW-501.1 Rev.0. 2.) Delete all work associated with furnishing and installation of AWSS utilities as shown on Contract Drawing No. AW-501.9 Rev.0. Note: Monitoring of existing AWSS line to be performed in lieu of installation of new AWSS utilities. 12/11/13 - Item reviewed at CMB during review of weekly Trend/Change log. 02/19/14 - Cost revised based on Eng Est. and scoping meeting w/Contractor.	
1252-0134	PCC - 12/27/2013		PCC 18	Retrieval Shaft Site Supervision	1					PCC 18 issued to provide for the Contractor's supervision and engineering services during the compensation grouting activities at the Retrieval Shaft. -0- 01/08/14 - Item reviewed at CMB meeting during review of weekly Trend/Chang log. 01/29/14 - PCC presented for review. CMB agreed with change.	
1252-0135	Notification - 12/18/13			Retrieval Shaft Comp Grout Array 045 Obstruction	2					BIHJV's subcontractor, Drill Tech, encountered a concrete obstruction at the Retrieval Shaft location on December 17th, 2013 when performing survey layout of the design location for several of the comp grout holes in the 045 array. -0- 01/08/14 - Item reviewed at CMB meeting during review of weekly Trend/Chang log. The CM reported the Contractor will be notified there is no merit for this change request. SFMTA denial letter No. 270 sent to Contractor.	
1252-0136	PCC - 02/20/2014			Installation of Piping, Conduit and Casing at Fourth Street Portal	1					TBD	
1252-0137	03/07/14			North Beach Sewer Work	1					Contractor directed to proceed with work on a Force Account basis for 'Sewer Work on Columbus and Powell St (North Beach)' in accordance with Force Account Change Order No. 010 -0- 03/12/14 CMB authorized a NTE amount of \$10,000 to start negotiations with the Contractor on the forthcoming PCC 20 for the price of the plates. Contractor's written cost for standby required to complete negotiations.	

- 1 - Owner Directed Change in Scope
- 2 - Unforeseen Conditions
- 3 - Errors and Omissions
- 4 - Quantity Variation
- 5 - Value Engineering
- 6 - Private Utilities
- 7 - Other

**CENTRAL SUBWAY PROJECT**  
**Project Trend/Change Control Log**

Item #	Date Initiated		Change Description	Change Type	CMB No.	Change Status		Projected Cost Impact +Exposure/(Benefit)	Comments	Contract Modification Number
						Approval Action	Approval Date			
1252-0138	03/28/14		Curb Ramp Work at NE Corner of 4th and Harrison Streets	1				+4,500	Contractor directed to proceed with work on a Force Account basis to install modified curb ramps and additional sidewalk flags in accordance with Force Account Change Order No. 011. 03/26/14 - CMB authorized a FACO NTE amount of \$4500., which will be reimbursed by PG&E through the form B process.	
1252-0139	01/09/14		BART - Additional Load Cells					+1,066	BIHJV: "In accordance with the SFMTA's direction, BIH is providing two new fully functional load cells (the same model as currently installed in the BART tunnels) as well as two new DTI Squirters (the same model as currently installed in the BART Tunnels). It is BIHJV understanding that the SFMTA may decide to replace load cells #M1-75A and #M2-75A currently installed in the BART existing tunnels with the instruments hereby provided by BIH-JV and that the replacement operation will occur without BIHJV technical support."	
<b>Contract 1252 Totals</b>								<b>+2,750,025</b>	<b>Total Changes and Potential Change (trends) to the contract are currently \$2,750,025</b> <b>Out of Scope Changes to the Contract for Relocation of TBM (Trend 79, PCC 10) to be paid out of CPT690, funded separately. Not include in total above and being tracked separately from original Program Costs of \$1.5783B</b>	
<b>CONSTRUCTION TRENDS (Based on #1252 Trending Log and CMod) - SUBTOTALS:</b>								<b>+2,750,025</b>	<b>The \$2,750,025 represents an UNDERRUN of allocated contingency.</b> <b>Current Balance = (23,658,463 - 2,750,025 = \$20,909,439 This does not include potential reimbursements from utilities.</b>	
<b>DESIGN TRENDS</b>										
FD-001	07/31/10	084-0001	Narrowing of Platform at UMS	1	CMB-0006	Agree	08/04/10	(800,000)	[In "Current Forecast" - Sep2010 Cost Report.]	
FD-002	07/12/10	084-0002	Redux of Station Emergency Ventilation Fans (UMS)	1	CMB-0009	Agree (Conditionally)	08/25/10	(2,000,000)	Further actions: Designer required to receive Fire/Life/Safety approval before proceeding with this change. Designer to allocate cost impacts by Station (Current figures are "place-holders.". [In "Current Forecast" - Sep2010 Cost Report.]	
FD-002	07/12/10	085-0001	Redux of Station Emergency Ventilation Fans (CTS)	1	CMB-0009	Agree (Conditionally)	08/25/10	(500,000)	Further actions: Designer required to receive Fire/Life/Safety approval before proceeding with this change. Designer to allocate cost impacts by Station (Current figures are "place-holders.". [In "Current Forecast" - Sep2010 Cost Report.]	
FD-002	07/12/10	086-0001	Redux of Station Emergency Ventilation Fans (MOS)	1	CMB-0009	Agree (Conditionally)	08/25/10	(500,000)	Further actions: Designer required to receive Fire/Life/Safety approval before proceeding with this change. Designer to allocate cost impacts by Station (Current figures are "place-holders.". [In "Current Forecast" - Sep2010 Cost Report.]	
FD-003	07/31/10	085-0002	Lowering of CTS	1	To be verified	Info Only	08/25/10	+7,000,000	Presented to CMB for information/consideration.	
FD-004	07/29/10	084-0003	UMS Structural Configuration	1	CMB-0007	Agree	08/18/10	(8,000,000)	[In "Current Forecast" - Sep2010 Cost Report.]	
FD-005	08/22/10	084-0004	UMS Alternate Station Access/Vent Shaft @ Union Square	1	CMB-0010	Agree	12/29/10	(22,500,000)	Documentation to be filed.	
FD-006	08/03/10	084-0005	Station Headwalls - UMS	1	CMB-0008	Agree	08/18/10	-0-		
FD-006	08/03/10	086-0002	Station Headwalls - MOS	1	CMB-0008	Agree	08/18/10	-0-		
FD-007	08/03/10		Cross-passages	1	CMB-0018	Agree	09/15/10	-0-		
FD-008	07/30/10		Trolley Re-route @ Columbus & Powell	1	CMB-0017	Agree	09/15/10	+2,000,000		
FD-009	10/06/10	082-0003	ECP to Modify Sidewalk Vault Demolition and Construction Sequence to Facilitate Construction of Joint Utilities Trench and Future UMS Station	1	CMB-0019	Agree	12/15/10	+3,000,000		

- 1 - Owner Directed Change in Scope
- 2 - Unforeseen Conditions
- 3 - Errors and Omissions
- 4 - Quantity Variation
- 5 - Value Engineering
- 6 - Private Utilities
- 7 - Other

**CENTRAL SUBWAY PROJECT**  
**Project Trend/Change Control Log**

Item #	Date Initiated		Change Description	Change Type	CMB No.	Change Status		Projected Cost Impact +Exposure/(Benefit)	Comments	Contract Modification Number
						Approval Action	Approval Date	Actual/Forecast		
FD-010	10/06/10	082-0004	Redesign Stockton Street Sanitary Sewer to conform to SFPUC Sewer Criteria that preclude placement of relocated sanitary sewer under sidewalks	1	CMB-0020	Agree	11/17/10	+2,000,000		
FD-011	10/06/10	082-0005	Reconfigure Routing of Water, Sewer and Gas laterals from buildings on north side of Ellis Street	1	CMB-0021	Agree	11/17/10	+500,000		
FD-012	10/06/10	082-0006	Recognize cost transfers from design allowances allocated to contingency to explicit line items in final design estimates	1	CMB-0022	Disagree	11/17/10	-0-		
FD-013	10/06/10	082-0007	Increase Extent of Sub-sidewalks Vault Secondary Closure Walls and Waterproofing	1	CMB-0023	Agree	11/17/10	+4,100,000		
FD-014	10/06/10	082-0008	Include OCS system for rerouting trolley buses to Fifth Street	1	CMB-0024	Agree	12/15/10	+3,100,000		
FD-015	10/06/10	082-0009	Subsidewalk Vault Secondary Closure Walls for Buildings at 800 Market and 838 Market	1	CMB-0025	Agree	11/17/10	+1,000,000		
FD-016	10/06/10	085-0003	Underpinning of Mandarin Tower	1	CMB-0011	over taken by FD-021	01/19/11	+5,000,000	Additional Information Pending.	
FD-017	10/06/10	085-0004	CTS Ground Improvement	1	CMB-0012	over taken by FD-021	01/19/11	+10,300,000	Additional Information Pending.	
FD-018	10/06/10	084-0006	UMS Apple Store Entrance	1	CMB-0013	Disagree	11/10/10	-0-	Additional Information Pending.	
FD-019	10/06/10	086-0003	MOS TOD Configuration	1	CMB-0014	Agree	11/10/10	TBD		
FD-020	10/06/10	084-0007	UMS Emergency Stair #4 Relocation	1	CMB-0015	Agree	11/10/10	TBD		
FD-021	01/14/11	085-0005	CTS Lowering and Stations Reconfiguration	1	CMB-0027	Agree	01/19/11	(18,000,000.00)	Agreement with changes to project configuration only. Additional Information required related to cost and schedule impacts. No agreement on Design cost impact, Design costs directly related to this change to be tracked separately	
FD-022	02/16/11	084-0008	Sewer Replacement along Geary & O'Farrell	1	CMB-0029	Agree	02/23/11	(134,000)	This trend has both an EPC number as well as a Construction Trend Number. See also Construction Trend No. 1251-0003	
FD-023	11/17/10	087-0001	Emergency walkways through crossover cavern changed from outside the main tracks to between the main tracks.	1	CMB-0032	Agree	07/27/11			
FD-024	11/17/10	087-0002	Diamond crossover on surface segment to a tandem (universal) crossover.	1	CMB-0033	Agree	08/24/11	(350,000)		
FD-025	04/13/11	083-0001	Bid Option for TBM Retrieval Shaft		CMB-0034	Agree	04/13/11	(10,000,000)	Will require changes to Bid Schedule to incorporate Traffic, Utilities and Pavement Demo/Restoration as incidental costs to the Bid Option. Estimated DP1 cost impact is approx. 80-100 hrs. of engineering time.	
FD-026	05/31/11	084,085,086	Air Replenishment System for Stations	1	CMB-0040	Agree	07/13/11	+1,245,000	Install air replenishment system at MOS, CTS and UMS to address the requirements of the SFFD Bulletin 5.07. The air replenishment system will be used to fill firefighter's self-contained breathing apparatus during firefighting operations in the three subway stations.	
FD-027	07/21/11	082-0010	1 Stockton street (Apple Store) Secondary Closure Wall		CMB-0043	Agree	08/03/11	+500,000	1) Add secondary closure wall to supplement recently completed primary closure wall built by owner to isolate the sub-sidewalk basement of 1 Stockton Street (Apple Store). 2) Modify position of joint trench (and all associated conduits, ducts etc.) for secondary closure wall to be constructed.	
FD-028	08/03/11	086-0004	MOS Revisions to Emergency Ventilation Requirements		CMB-0052	Agree	09/07/11	+500,000	Changes will extend the date of the 90% (pre-final) submittal by 20 working days and the 100% (final) submittal by 40 working days. CMB did not approve a time extension for 90% or 100% submittal delivery. <b>Project Controls estimated \$321,645.</b>	
FD-029	08/08/11	085-0006	CTS Revisions to Emergency Ventilation Requirements		CMB-0053	Agree	09/07/11	+1,000,000	Changes will extend the date of the 90% (pre-final) submittal by 20 working days and the 100% (final) submittal by 40 working days. CMB did not approve a time extension for 90% or 100% submittal delivery. <b>Project Controls estimated \$411,895.</b>	
FD-030	08/08/11	084-0009	UMS Revisions to Emergency Ventilation Requirements		CMB-0054	Agree	09/07/11	+1,000,000	Changes will extend the date of the 90% (pre-final) submittal by 20 working days and the 100% (final) submittal by 40 working days. CMB did not approve a time extension for 90% or 100% submittal delivery. <b>Project Controls estimated 733,420.</b>	
FD-031	10/31/11		Accessibility Improvements at the SE corner of Union Square (UMS)							

- 1 - Owner Directed Change in Scope
- 2 - Unforeseen Conditions
- 3 - Errors and Omissions
- 4 - Quantity Variation
- 5 - Value Engineering
- 6 - Private Utilities
- 7 - Other



**CENTRAL SUBWAY PROJECT**  
**Project Trend/Change Control Log**

Item #	Date Initiated	Change Description	Change Type	CMB No.	Change Status		Projected Cost Impact +Exposure/(Benefit)	Comments	Contract Modification Number
					Approval Action	Approval Date	Actual/Forecast		
FD-032	10/31/11	Union Square Entrance Reconfiguration (UMS)							
FD-033	10/31/11	Additional Compensation Grouting due to Tunnel Settlement Alert and Trigger Levels (All Stations)					+21,040,000	ECP dated 11/17/11. ECP being routed for approval.	
FD-034	12/09/11	Operational Performance and Safety Enhancement at 4th and King		CMB-0062	Agree	12/14/11	+450,000	SFMTA Operations requested that the design of the 4th & King tie-in work be expanded to include a number of improvements at the junction involving the turn-back area extending to the scissors crossover at 6th & King. SFMTA Ops confirmed that the requested changes result in an arrangement that is consistent with standard operation practices and therefore does not involve new or unacceptable risks. CS 1553 Memorandum No. 0081. Conditionally agreed upon verification/resolution of Buy America issue for the switches. <b>3/14/12: "Buy America" issue no longer applicable. Revised ECP element - remove H&amp;K switch machines and replace with hydraulic/120V switch machines such as Nortrak or equal.</b>	
FD-035	06/26/12	Tunnel Air Replenishment System		CMB-0071	Agree	07/11/12	+1,215,000	Design and construct a fire fighter air replenishment system for Central Subway tunnel as described in SF Fire Code 511.2, Bulletin 5.07 except as noted in the Central Subway Request for Approval of Variance for the ARS to SFFD on March 5, 2012, and subsequently approved by SFFD. Design Impact: ROM - \$215K Construction Impact: ROM - \$1M	
FD-036	06/26/12	Surface Segment Sewers - 4th St.		CMB-0072	Agree	07/18/12	+2,200,000	Replace current unreinforced brick crown from 1906 as it may not be able to withstand loading for construction of the CS trackway section. Reconstruct manholes between Brannan and King Streets as existing are in conflict with proposed rail. Replace service laterals and provide sleeves for future replacement. Additional potential scope option of \$1.5M-Sewer and \$2.3M-Force Main may be requested. If so, it will be Cost to SFPUC	
FD-037	08/27/12	Platform Display System Signs		CMB-0077	Agree (Conditionally)	08/29/12	+500,000	Modify Stations (Contracts 1253, 1254 and 1255) and Surface, Track and Systems (Contract 1256) technical specifications and drawings for the Platform Display System (PDS) to match the changes made to the PDS units being supplied under the Integrated Systems Replacement (ISR) Project, Contract No.1260. <b>08/29/12 - CMB agreement condition upon follow up action to evaluate procurement by CN1260</b>	
FD-038	11/7/2012 06/05/13	Elongated Sidewalk Bulb-out at Chinatown Station		CMB-0121	Agree	06/05/13	+36,000	CTS Sidewalk Bulb out (Southwest corner Stockton/Washington To bring the Central Subway Project - Chinatown Station in closer conformance with the City's General Plan, SF Planning Department in its May, 2012 GPR Letter (recommends) making design changes specifically the extension of the sidewalk bulb-out at Stockton Street to help create a "station plaza". This elongated bulbout on the southwest corner (SWC) of Stockton and Washington Streets in front of the station headhouse would also include bike racks, benches, trees and other landscape features. <b>06/05/13 - CSDG designer estimate cost is not a CS expense. Addl funding source will need to be established by San Francisco Planning to support the investigation study</b>  Design Impact: Estimated Construction Cost ROM \$36,200 Construction Impact: Estimated ROM 97 Hrs.: DPW Pavement/Sidewalk Design Modification Estimated ROM 60 Hrs.: CSDG bus door/mirror/tree/bike rack coordination	
<b>FINAL DESIGN TRENDS (Based on All ECPs) - SUBTOTALS</b>							<b>+4,902,000</b>	<b>Incorporated budget increases have been absorbed by allocated and unallocated funds and the program budget to date remains \$1,578,300,000.</b>	
<b>OTHER TRENDS</b>									
X51-001	07/31/10	082-0001	1251 Revised estimate, escalation impact and contingency.	7			+9,532,314	Cost Transfer #0033 (Base \$\$), 0033a (Allocated Contingency), 0036 (Base \$\$ Escalation , 0036a (Allocated Contingency Escalation). [Sep2010 Cost Report]	<b>BT-0033, BT-0033-A, BT0036, BT-0036-A</b>

- 1 - Owner Directed Change in Scope
- 2 - Unforeseen Conditions
- 3 - Errors and Omissions
- 4 - Quantity Variation
- 5 - Value Engineering
- 6 - Private Utilities
- 7 - Other

**CENTRAL SUBWAY PROJECT**  
**Project Trend/Change Control Log**

Item #	Date Initiated		Change Description	Change Type	CMB No.	Change Status		Projected Cost Impact +Exposure/(Benefit)	Comments	Contract Modification Number
						Approval Action	Approval Date			
X51-002	07/31/10	082-0002	Form B Credit for 1251 Utilities	7				(7,697,949)	Reserve and Contingencies removed as per communications with PG&E. This is consistent with the 1250 utility agreement. [ Cost Transfer #0034 - Aug2010 Cost Report].	BT-0034
X52-001	07/31/10	083-0001	1252-(TUN) Revised estimate, escalation impact and contingency	7				(2,165,462)	Cost Transfer #0035 (Base \$\$), 0035a (Allocated Contingency), 0037 (Base \$\$ Escalation , 0037a (Allocated Contingency Escalation). [Sep2010 Cost Report]	BT-0037, BT-0037-A
X03-001	08/31/10	003-0001	OEWD's Pilot Training Program	7				+75,000	Workforce training pilot program in conjunction with the City/County's Office of Economic and Workforce Development (OEWD). Provides specialized training to SF residents to perform tunneling work. Central Subway financial responsibility being investigated. Requires further clarification	
X53-001	07/18/11	084-0001	CS 155-2 (DP2) CBP4 - Construction Budget Adjustment YOY	7	CMB-0044	Agree	07/27/11		Adjust construction budget in Section 6 of Contract No. CS 155-2 to Year of Expenditure	
X53-002	10/25/11		Change UMS Advertise Date to April 4th, 2012						DP2 Designer's new proposed dates for Pre-Final and Final Design have pushed out Advertise Dates.	
X53-003	04/11/12	084-0002	CN1253 (UMS) Construction Budget Adjustment 90%					+55,720,600	CMB is currently vetting the 90% estimate of \$221,534,723 which represents a \$XX increase from the 65% base amount in 2010\$. Increase would deplete current YOY dollars and require use of unallocated contingency.	
X53-004	06/26/12	084-0002	Approve/Execute/Certify durations change for UMS Contract						Shortened the duration for Approve/Execute/Certify - UMS Contract from 40 to 24days to reflect an optimistic but doable duration for contractor submittals.	
X54-001	07/13/11	085-0001	CS 155-2 (DP2) CBP5 - Construction Budget Adjustment YOY	7	CMB-0045	Agree	07/27/11		Adjust construction budget in Section 6 of Contract No. CS 155-2 to Year of Expenditure	
X54-002	10/25/11		Change CTS Advertise Date to May 23rd, 2012		CMB-0061	Agree	12/28/11		DP2 Designer's new proposed dates for Pre-Final and Final Design have pushed out Advertise Dates.	
X54-003	11/02/11		Change CTS Advertise Date to February 8th, 2012						Change CTS Advertise Date from May 23, 2012 to February 8, 2012 (-74 working days)	
X54-005	12/06/11		Revisions to CTS Construction Schedule		CMB-0060	Agree	12/28/11			
X54-006	12/07/11	085-0002	CS 155-2 (DP2) CBP4 - Construction Budget Adjustment - allowed	7						
X55-001	07/18/11	086-0001	CS 155-2 (DP2) CBP6 - Construction Budget Adjustment YOY	7	CMB-0046	Agree	07/27/11		Adjust construction budget in Section 6 of Contract No. CS 155-2 to Year of Expenditure	
X55-002	10/25/11		Change MOS Advertise Date to June 25th, 2012						DP2 Designer's new proposed dates for Pre-Final and Final Design have pushed out Advertise Dates.	
X55-003	11/02/11		Change MOS Advertise Date to May 23rd, 2012						Change MOS Advertise Date from June 25, 2012 to May 23, 2012 (-22 working days)	
X55-004	06/26/12		Change MOS Advertise Date to Aug 20, 2012						Change MOS to August 20, 2012	
X56-001	10/25/11		Change STS Advertise Date to July 27th, 2012						DP2 Designer's new proposed dates for Pre-Final and Final Design have pushed out the Station's Advertise Dates. STS Advertise Date is staggered from Station's Advertise Dates.	
X56-002	12/14/11		STS Construction Schedule Revision for Equipment Procurement							
X56-003	06/26/12		Change STS Advertise Date to October 1, 2012						Change STS Advertise Date to October 1, 2012	
X40-001	10/19/11	028-0001	SFPUC CDD Updated Budgets	7		Authorized		+505,127	1250 SFPUC CDD Monthly Service Report Final & 1251 SFPUC CDD Estimate	BT-0172, BT-0177
X80-001	10/19/11	071-0001	DP1: CS 155-1 Modifications No. 2 & 3	see Prof. Serv		Authorized		+560,585	Modification No. 2: \$395,584.59, Modification No. 3: \$165,000. Individual details listed in Professional Services. See trend 1551-0002,1551-0005 - 1551-0009	BT-0170, BT-0171, BT-0173
X80-002		071-0002	DP1: CS 155-1 Modification No. 4	7		Authorized		+135,898	Modification No. 4: \$135,898 Individual details listed in Professional Services. See trends 1551-0010 - 1551-0014.	BT-0187
X80-003	10/27/11	029-0001	Increase City Auditor Budget	7		Authorized		+50,220	Reduce unallocated Contingency to increase City Auditor budget as authorized in Budget Authorization #51.	BR#51, BT-0181
X80-004	10/27/11	232-0001	Increase SFCTA Budget	7		Authorized		+20,000	Increase SFCTA budget per Budget Authorization #51 to conduct travel forecast (TEP CEQA Modeling) to satisfy PMO review and SFMTA Fleet Plan light rail vehicle.	BR #51, BT-0182

- 1 - Owner Directed Change in Scope
- 2 - Unforeseen Conditions
- 3 - Errors and Omissions
- 4 - Quantity Variation
- 5 - Value Engineering
- 6 - Private Utilities
- 7 - Other

**CENTRAL SUBWAY PROJECT**  
**Project Trend/Change Control Log**

Item #	Date Initiated		Change Description	Change Type	CMB No.	Change Status		Projected Cost Impact +Exposure/(Benefit)	Comments	Contract Modification Number
						Approval Action	Approval Date			
X80-005	7/1/10, 11/2/10, 3/24/11	072-0001	DP2: CS 155-2 Modification No. 1	7		Authorized		+1,010,000	Modification No. 1: \$1,010,600 Individual details listed in Professional Services. See trends 1552-0002, 1552-0003 and 1552-0005.	BT-0194, BR#53
X80-006	5/6/10, 7/25/11, 9/22/11	072-0002	DP2: CS 155-2 Exercised Options	see Prof. Serv		Authorized		+366,771	Individual details listed in Professional Services. See trends 1552-0001, 1552-0007 and 1552-0014.	BT-0023, BT-0194
X80-007	11/08/11	151-0001	Operations SFMTA Transit Services			Authorized		+50,000	CSP request services to support and test OCS for 30/45 trolley reroute. Authorized per Budget Revision #53	BR #53, BT-0189
X80-008	09/01/11	081-0001	SFMTA Safety, Training, Security & Enforcement Div PCOs	7		Authorized		+60,000	CSP request PCOs to support 1251 and 1252 construction for one year. Authorized \$60,000 per Budget Revision #45.	BR #45, BT-0190
X80-009	11/30/11	016-0001	SFMTA Sustainable Streets 30 and 45 re-route	7		Authorized		-0-	CSP request services to support 30/45 trolley reroute. \$162,600 was reduced from DPT staffing plan budget.	BT-0188
X80-010	11/09/11	073-0001	DP3: CS 155-3 Modification No. 1	7		Authorized		+152,882	Modification No. 1: \$152,882 Individual details listed in Professional Services. See trends 1553-0012 and 1553-0013.	BT-0203
X80-011	8/9/11, 9/22/11, 10/11/11, 11/9/11	073-0002	DP3: CS 155-3 Exercised Options	see Prof. Serv		Authorized		+1,026,398	Individual details listed in Professional Services. See trends 1553-0001 - 1553-0004, 1553-0006, 1553-0009 - 1553-0011, 1553-0014. Updated from \$971,686 to include Trend 1553-0014.	BT-0203
X80-012		151-0002	OCS materials procured directly for work in reference to CN1251 CMOD#12.		CMB-0065	Agree	1/25/2012, 2/29/12	+126,149	See also Trend 1251-0023	
X80-013	05/30/12	073-0003	DP3: Provide Vibration Impact Analysis and Extend PC Support Technical and CSP Quality Manager	1				+133,906	Amend #2: Vibration Impact Analysis \$38,380 Amend #3: PC Support Tech \$34,483; Quality Manager - \$61,043	TBD
X80-014	12/17/12		For combining the stations and track and systems into Contract 1300 (SSTS)	7					Combined all the Station ad Track and Systems into one Contract. Removed the buffer float activities from the satin to track and systems and overlapped work that can now be done concurrent.	
X80-015	12/17/12		Changing the Bid Opening date and condensing the Contract Duration for Contract 1300	7		Agree	11/14/12		Change bid opening to March 19, 2013 and reevaluated procurement durations, revised calendars for UMS Garage, revised production rates for steel. 11/14/13 CMB Agreed verbally to change @ Mtg #101	
X80-016	02/19/13		Change to Tunnel and CTS interface and buffer float Contract 1300 (SSTS)	7		Agree	01/23/13		Change (MPS) reducing the number of days currently in (from 550 calendar days from NTP to 450 calendar days) for the key interface between CTS and the tunnel completion. Reduced number of days will be issued as part of Add #3 of the 1300 contract. 1/23/13 CMB Agreed verbally to change @ Mtg #111.	
<b>OTHER TRENDS (Based on Various Trends)</b>								<b>+59,662,439</b>	<b>Current Forecast reflects a net +3,537,933 unfavorable impact for all Other Trends.</b>	
<b>GRAND TOTALS</b>								<b>+67,314,464</b>	<b>Current Forecast reflects an estimated net +68,635,132 3 unfavorable exposure to the project to date. Incorporated budget increases have been absorbed by allocated and unallocated funds and the program budget to date remains \$1,578,300,000.</b>	
<b>PROFESSIONAL SERVICES TRENDS: The following trends are listed for administrative purposes. The dollar amounts are reflected in the "Other Trends" section of this log in the form of cost (budget) transfers - i.e. CCOP's. The total values indicated for each professional contract are for tracking all potential cost exposures and may or may not be approved.</b>										
<b>Contract CS-155-1</b>										
1551-0001	07/30/10		071-0001	Conform Contract Terms per Negotiations from 10/2/09 to 11/6/09	7			-0-	To be addressed in Amendment 1.	Amendment 1 Pending
1551-0002	02/18/11		071-0002	Project Office Delay (Adjustments for OH Rate and Team Productivity impact)	7	Authorized	07/29/11	+101,411	Amendment Signed by ED/CEO 7/29/11 <b>COMPLETE, NO FURTHER ACTION; Amendment #2</b>	Amendment 2 Approved
1551-0003	02/18/11		071-0003	Additional Construction Support for CP-1	7					

- 1 - Owner Directed Change in Scope
- 2 - Unforeseen Conditions
- 3 - Errors and Omissions
- 4 - Quantity Variation
- 5 - Value Engineering
- 6 - Private Utilities
- 7 - Other

**CENTRAL SUBWAY PROJECT**  
**Project Trend/Change Control Log**

Item #	Date Initiated		Change Description	Change Type	CMB No.	Change Status		Projected Cost Impact +Exposure/(Benefit)	Comments	Contract Modification Number
						Approval Action	Approval Date	Actual/Forecast		
1551-0004	02/18/11		071-0004	Redesign Required by Barney's and PUC for CP-2	7					
1551-0005	02/18/11		071-0005	Archeological Monitoring 16.20.C1 (total)	7	Authorized	07/29/11	+197,173	Amendment Signed by ED/CEO 7/29/11 <b>COMPLETE, NO FURTHER ACTION; Amendment #2</b>	Amendment 2 Approved
1551-0006	02/18/11		071-0006	Eyebolts	7	Authorized	07/29/11	+50,000	Amendment Signed by ED/CEO 7/29/11 <b>COMPLETE, NO FURTHER ACTION; Amendment #2</b>	Amendment 2 Approved
1551-0007			071-0007	Secondary Closure Walls 800/838 Market	1	Authorized	07/29/11	+47,400	Amendment Signed by ED/CEO 7/29/11 <b>COMPLETE, NO FURTHER ACTION; Amendment #2</b>	Amendment 2 Approved
1551-0008			071-0008	Delete Optional Tasks - Tasks 1-14	1			-0-	Deleted Options in the amount of (\$529,952) in Amendment has been reversed through Budget Authorization #50. <b>COMPLETE, NO FURTHER ACTION; Amendment #2</b>	Amendment 2 Approved
1551-0009			071-0009	CTS Lowering	1	Authorized	12/08/11	+165,000	Amendment Signed by ED/CEO 12/8/11 <b>COMPLETE, NO FURTHER ACTION; Amendment #3</b>	Amendment 3 Approved
1551-0010			071-0010	Modify Sidewalk Vault Demo ECP-FD009	7	Authorized	12/08/11	+39,311	Amendment Signed by ED/CEO 12/8/11 <b>COMPLETE, NO FURTHER ACTION; Amendment #4</b>	Amendment 4 Approved
1551-0011			071-0011	Modify Stockton St. Sewer ECP-FD010	7	Authorized	12/08/11	+4,112	Amendment Signed by ED/CEO 12/8/11 <b>COMPLETE, NO FURTHER ACTION; Amendment #4</b>	Amendment 4 Approved
1551-0012			071-0012	Reconfigure Utilities N. Side Ellis ECP-FD011	7	Authorized	12/08/11	+2,448	Amendment Signed by ED/CEO 12/8/11 <b>COMPLETE, NO FURTHER ACTION; Amendment #4</b>	Amendment 4 Approved
1551-0013			071-0013	Extend SubSidewalk Closure Wall ECP-FD013	7	Authorized	12/08/11	+85,233	Amendment Signed by ED/CEO 12/8/11 <b>COMPLETE, NO FURTHER ACTION; Amendment #4</b>	Amendment 4 Approved
1551-0014			071-0014	Reroute OCS to Fifth St. ECP-FD014	7	Authorized	12/08/11	+4,794	Amendment Signed by ED/CEO 12/8/11 <b>COMPLETE, NO FURTHER ACTION; Amendment #4</b>	Amendment 4 Approved
1551-0015			071-0015	Retrieval Shaft Redesign - Sewer By Pass	7			+56,000	Awaiting documentation from Designer	
1551-0016			071-0016	Design Measures for Settlement Protection	7			+99,000	Awaiting documentation from Designer	
1551-0017			071-0017	Incorporate Headwalls MOS/UMS	1	Disagree at this time	11/01/11	+42,000	In letter dated November 1, 2011 DPM responded that until concurrence with DP2 on cost transfer or additional documentation, the requested change is denied.	
1551-0018			071-0018	Prepare Utility Composite	-	Disagree	11/01/11	+50,000	DPM responded that Program does not agree in letter dated November 1, 2011.	
1551-0019			071-0019	Incorporate Cross Passages	1	Disagree at this time	11/01/11	+43,000	In letter dated November 1, 2011 DPM responded that until concurrence with DP2 on cost transfer or additional documentation, the requested change is denied.	
<b>Contract CS-155-1 Total</b>								<b>+986,882</b>	<b>Of the total cost exposure shown, Contract Modifications and Authorized Option dollars have been absorbed by DP1 allocated contingency in the amount of \$696,483 of a total budget of \$705,000. Additional potential exposure is +\$391,411. Currently, overall contract value remains unchanged in the amount of \$6,500,000.</b>	
<b>Contract CS-155-2</b>										
1552-0001	05/06/10		072-0001	Optional Task 2.50 and Task 12.07	1	Authorized	05/06/10	+274,775	CS Letter 0473 from ED/CEO Optional Task 2.50 to support art enhancement activities NTE \$164,383 and Optional Task 12.07 to support design structures for Public Art NTE \$110,392.	
1552-0002	07/01/10		072-0002	Expanded Hydraulic Testing at CTS	7	Authorized	07/01/10	+26,100	Estimated cost breakdown is included in the 7/1/10 letter from CSDG and includes signed approval by SFMTA. Amendment No. 1 authorized by ED/CEO on 12/21/11. <b>COMPLETE, NO FURTHER ACTION; Amendment #1</b>	Amendment 1 Approved
1552-0003	10/11/10		072-0003	Additional Soil Borings at UMS Station - Task No. 3.10 Supplemental Investigations	7	Authorized	11/02/10	+34,500	Estimated cost breakdown is included in the 10/11/10 letter from CSDG and includes signed approval by SFMTA. Amendment No. 1 authorized by ED/CEO on 12/21/11. <b>COMPLETE, NO FURTHER ACTION; Amendment #1</b>	Amendment 1 Approved
1552-0004	02/11/11		072-0004	MOS TOD White Paper Proposal	1			+33,847	Conceptual study will assess a potential high rise building at the Moscone station headhouse. Estimated cost breakdown is included in the 2/11/2011 letter from CSDG - <b>On Hold.</b>	
1552-0005	03/24/11		072-0005	CTS - Alternate 5	7	Authorized	03/24/11	+950,000	CS Letter from DED dated 3/24/11 has agreed to a modification of \$950,000 for performing additional work. Amendment No. 1 authorized by ED/CEO on 12/21/11. <b>COMPLETE, NO FURTHER ACTION; Amendment #1</b>	Amendment 1 Approved

- 1 - Owner Directed Change in Scope
- 2 - Unforeseen Conditions
- 3 - Errors and Omissions
- 4 - Quantity Variation
- 5 - Value Engineering
- 6 - Private Utilities
- 7 - Other



**CENTRAL SUBWAY PROJECT**  
**Project Trend/Change Control Log**

Item #	Date Initiated	Change Description	Change Type	CMB No.	Change Status		Projected Cost Impact +Exposure/(Benefit)	Comments	Contract Modification Number	
					Approval Action	Approval Date				
1552-0006	06/28/11	072-0006	Audited Overhead Rate Adjustment for Year 2010 - Request for Amendment	7			-0	Estimated cost of \$406,320 is included in the 6/28/11 letter from CSDG. <b>See 1552-0006 Rev. 1 for most current estimate</b>		
1552-0007	07/25/11	072-0007	REVIT and CAD Support (to City Staff) Option to DP2 Contract (Optional Services Task 12.12)	1		Authorized	07/25/11	+79,200	CS Letter No. 0768 from ED/CEO dated 7/25/11 has authorized Optional Task 12.12 NTE \$79,200.	
1552-0008	08/03/11	072-0008	MOS Revisions to Emergency Ventilation Requirements	-		Provide further Justification	09/07/11	-0	CMB did not approve a \$60,000 proposed increase. Document References ECP FD028, CSDG letter dated 8/8/11. DPM responded that program does not agree in letter dated 10/17/11.	
1552-0009	08/03/11	072-0009	CTS Revisions to Emergency Ventilation Requirements	-		Provide further Justification	09/07/11	-0	CMB did not approve an \$80,000 proposed increase. Document References ECP FD029, CSDG letter dated 8/8/11. DPM responded that program does not agree in letter dated 10/17/11.	
1552-0010	08/03/11	072-0010	UMS Revisions to Emergency Ventilation Requirements	-		Provide further Justification	09/07/11	-0	CMB did not approve a \$100,000 proposed increase. Document References ECP FD030, CSDG letter dated 8/8/11. DPM responded that program does not agree in letter dated 10/17/11.	
1552-0011	08/17/11	072-0011	Audited Overhead Rate Adjustment for Year 2010 - Request for Amendment - Rev. 1	7				+426,322	Estimated cost breakdown is included in the 8/17/11 letter from CSDG. This is a revision to the 6/28/11 letter and cost breakdown.	
1552-0012	08/23/11	072-0012	Station Air Replenishment System	-		Disagree	10/17/11	+36,240	Estimated cost breakdown is included in the 8/23/11 letter from CSDG. DPM responded that program does not agree in letter dated 10/17/11.	
1552-0013	09/01/11	072-0013	COR for Additional Services Related to MOS Constructability Review and Assessment of Alternatives	-				-0	Cost charged to Task 2.70- part of base work	
1552-0014	09/22/11	072-0014	Proposal for Additional Work to provide Structural Engineering Support (Optional Services)	1		Authorized Optional Task 12.01.C5 only	11/04/11	+35,724	Estimated cost breakdown is included in the 9/22/11 letter from CSDG. Referenced Optional Work Tasks 12.01.C5 and 12.07.C5 - Effort re-evaluated - proposed cost to be resubmitted. <b>CS Letter No. 1232 dated 11/4/11 from Director of Transportation has authorized Optional Task 12.01.C5 for the amount of \$12,796.</b>	Option
<b>Contract CS-155-2 Total</b>								<b>+1,896,708</b>	<b>Of the total cost exposure shown, Contract Modifications and Authorized Option dollars have been absorbed by DP2 allocated contingency in the amount of \$1,046,324 of a total budget of \$4,890,707. Overall contract value remains unchanged in the amount of \$39,949,959.</b>	
<b>Contract CS-155-3</b>										
1553-0001	08/09/11	073-0001	Authorization to commence optional tasks 9.20J Technical Specifications Item J Facility SCADA	1		Authorized	08/01/11	+259,305	SFMTA letter 0933 from ED/CEO dated 8/9/11 authorizing \$738,787 in optional tasks. <b>COMPLETE, NO FURTHER ACTION; OPTION</b>	Option
1553-0002	08/09/11	073-0002	ation to commence optional tasks 12.05 Architectu	1		Authorized	08/01/11	+257,129	SFMTA letter 0933 from ED/CEO dated 8/9/11 authorizing \$738,787 in optional tasks. <b>COMPLETE, NO FURTHER ACTION; OPTION</b>	Option
1553-0003	08/09/11	073-0003	Authorization to commence optional tasks 12.13J Facility SCADA Design	1		Authorized	08/01/11	+169,553	SFMTA letter 0933 from ED/CEO dated 8/9/11 authorizing \$738,787 in optional tasks. <b>COMPLETE, NO FURTHER ACTION; OPTION</b>	Option
1553-0004	08/09/11	073-0004	Authorization to commence optional tasks 12.12E traction power cables for CAD production	1		Authorized	08/01/11	+52,800	SFMTA letter 0933 from ED/CEO dated 8/9/11 authorizing \$738,787 in optional tasks. <b>COMPLETE, NO FURTHER ACTION; OPTION</b>	Option
1553-0005	09/19/11	073-0005	Proposal to hire Wilson Ihrig to support Acoustics, Noise and Vibration tasks.	7		Authorized	03/08/12	+38,380	Signed by Director of Transportation 3/8/2012. <b>COMPLETE, NO FURTHER ACTION ; Amendment 2</b>	Amendment 2 Approved
1553-0006	09/22/11	073-0006	Proposal to exercise optional task 12.07 Public Art.	1		Authorized	11/04/11	+10,285	Letter dated 9/22/11 to DOM. PMCM response pending. Priced level of Effort assumed for this task. SFMTA Letter 1213 from Director of Transportation dated 11/4/11 authorizing optional task.	
1553-0007	09/27/11	073-0007	Proposal to exercise optional sub-task 12.12 structural design of the OCS attachments.	7				+59,460	Letter dated 9/27/11 to DOM. <b>NOT FOLLOWING CONTRACT REQUIREMENTS FOR PROPER NOTIFICATION OF CHANGE.</b> PMCM has responded to clarify scope in stations and Tunnel Design. Awaiting resubmittal of request by DP3	

- 1 - Owner Directed Change in Scope
- 2 - Unforeseen Conditions
- 3 - Errors and Omissions
- 4 - Quantity Variation
- 5 - Value Engineering
- 6 - Private Utilities
- 7 - Other

**CENTRAL SUBWAY PROJECT**  
**Project Trend/Change Control Log**

Item #	Date Initiated	Change Description	Change Type	CMB No.	Change Status		Projected Cost Impact +Exposure/(Benefit)	Comments	Contract Modification Number	
					Approval Action	Approval Date				Actual/Forecast
1553-0008	10/05/11	073-0008	Scope Clarification - Add Emergency and Location Signage.	7		Disagree A.12.08-Signage	11/09/11		Letter dated 10/5/11 to DOM. <b>NOT FOLLOWING CONTRACT REQUIREMENTS FOR PROPER NOTIFICATION OF CHANGE.</b> CS Memo No. 0882 from DOM to DP3 PM considers A.12.08 Signage as part of the work necessary to complete the trackway elements of the scope. The work in question is considered part of the base scope of services.	
1553-0009	10/11/11	073-0009	Proposal to exercise mechanical optional task A 12.11 to design a water line on the FBS station platform.	1		Authorized	11/04/11	+33,000	SFMTA Letter 1213 from Director of Transportation dated 11/4/11 authorizing optional task. <b>COMPLETE, NO FURTHER ACTION; OPTION</b>	Option
1553-0010		073-0010	Proposal to exercise Task 12.01 Surface Segment site Drainage	1		Authorized	11/04/11	+108,240	SFMTA Letter 1213 from Director of Transportation dated 11/4/11 authorizing optional task. <b>COMPLETE, NO FURTHER ACTION; OPTION</b>	Option
1553-0011		073-0011	Proposal to exercise Task 12.02 Sewer Relocation and Analysis Report.	1		Authorized	11/04/11	+81,374	SFMTA Letter 1213 from Director of Transportation dated 11/4/11 authorizing optional task. <b>COMPLETE, NO FURTHER ACTION; OPTION</b>	Option
1553-0012	11/09/11	073-0012	CTS - Alternate 5	7		Authorized	01/18/12	+88,855	Contract Modification No. 1 authorized by ED/CEO on 1/18/12 <b>COMPLETE, NO FURTHER ACTION; Amendment #1</b>	Amendment 1 Approved
1553-0013	11/09/11	073-0013	Proposal for Geotechnical Services	7		Authorized	01/18/12	+64,027	Letter dated October 7, 2011 to DOM. PM/CM response pending. Contract Modification No. 1 authorized by ED/CEO on 1/18/12 <b>COMPLETE, NO FURTHER ACTION; Amendment #1</b>	Amendment 1 Approved
1553-0014	02/06/12	073-0014	Authorization to commence optional tasks 12.12E traction power cables for CAD production, Optional task 2.50 Coordination with Art			Authorized	02/06/12	+54,712	SFMTA Letter 1381 from Director of Transportation dated 2/06/12 authorizing optional tasks 12.12e in the amount of \$41,280 and 2.50 for \$13,432 <b>COMPLETE, NO FURTHER ACTION; OPTION</b>	Option
1553-0015	03/20/12	073-0015	Proposal for additional services in Response to Approved (ECP) FD-034 Operation Performance and Safety Enhancements to 4th and King and 6th and King.	1				+26,026	FD-034 was updated by CMB on 3/14/12. Proposal transmitted via letter CS1553 No. 0012 dated 3/20/12 to DOM. <b>Amendment #4 PENDING</b>	Option
1553-0016	03/23/12	073-0016	Proposal for additional work - Tunnel Air Replenishment System (Exercise Optional Service)	7		Authorized	04/26/12	+173,119	SFMTA letter 1658 from Director of Transportation dated 4/26/2012 authorizing \$173,119 in optional tasks. Included in FD-035 to be presented to CMB on 6/26/12	Option
1553-0017	05/14/12	073-0017	Extension of PC Support Technician	1		Authorized	05/04/12	+34,483	Signed by Director of Transportation 5/14/12 <b>COMPLETE, NO FURTHER ACTION; Amendment #3</b>	Amendment 3 Approved
1553-0018	05/14/12	073-0018	Extension of CSP Quality Manager	1		Authorized	05/04/12	+61,043	Signed by Director of Transportation 5/14/12 <b>COMPLETE, NO FURTHER ACTION; Amendment #3</b>	Amendment 3 Approved
1553-0019	04/09/12	073-0019	Authorization to commence optional task 12.02 Utility Plans for design of repositioned and reconstructed manholes for the 78 inch diameter sewer on 4th St.	1		Authorized	04/09/12	+52,712	SFMTA Letter 1630 from the Director of Transportation dated 4/9/2012 authorizing optional task 12.02 in the amount of \$52,712 <b>COMPLETE, NO FURTHER ACTION; OPTION</b>	Option
1553-0020	04/09/12	073-0020	Authorization to commence optional task 12.12 civil and structural support for traction power duct banks	1		Authorized	04/09/12	+109,000	SFMTA Letter 1630 from the Director of Transportation dated 4/9/2012 authorizing optional task 12.12 in the amount of \$109,000 <b>COMPLETE, NO FURTHER ACTION; OPTION</b>	Option
1553-0021	04/26/12	073-0021	Authorization to commence optional task 12.11 design of the tunnel based Air Replenishment System including fill panels, feeder pipes, gauges, valves, fire proofing, anchors, supports, low level alarms, wiring, signage, connections to SCADA and monitoring devices, equipment placement, and impact protection	1		Authorized	04/26/12	+173,119	SFMTA Letter 1658 from the Director of Transportation dated 4/26/2012 authorizing optional task 12.11 in the amount of \$173,119 <b>COMPLETE, NO FURTHER ACTION; OPTION</b>	Option
1553-0022	04/26/12	073-0022	Increased authorization for optional task 12.12.e CAD production support	1		Authorized	04/26/12	+30,000	SFMTA Letter 1658 from the Director of Transportation dated 4/26/2012 authorizing the increase in optional task 12.12e in the amount of \$30,000 <b>COMPLETE, NO FURTHER ACTION; OPTION</b>	Option

- 1 - Owner Directed Change in Scope
- 2 - Unforeseen Conditions
- 3 - Errors and Omissions
- 4 - Quantity Variation
- 5 - Value Engineering
- 6 - Private Utilities
- 7 - Other

**CENTRAL SUBWAY PROJECT**  
**Project Trend/Change Control Log**

Item #	Date Initiated	CMB No.	Change Description	Change Type	Change Status		Projected Cost Impact +Exposure/(Benefit)	Comments	Contract Modification Number
					Approval Action	Approval Date			
1553-0023	05/21/12	073-0023	Authorization to commence option task 12.11 structural design support for Fire Protection and Plumbing designs	1	Authorized	05/21/12	+39,204	SFMTA Letter 1688 from the Director of Transportation dated 5/21/2012 authorizing the increase in optional task 12.11 in the amount of \$39,204 <b>COMPLETE, NO FURTHER ACTION; OPTION</b>	Option
1553-0024	05/21/12	073-0024	Authorization to commence optional task 12.12 structural design support for Traction Power and Power/Lighting designs	1	Authorized	05/21/12	+43,638	SFMTA Letter 1688 from the Director of Transportation dated 5/21/2012 authorizing the increase in optional task 12.12 in the amount of \$43,638 <b>COMPLETE, NO FURTHER ACTION; OPTION</b>	Option
1553-0025	05/21/12	073-0025	Authorization to commence optional task 12.13 structural design support for Telephone and CCTV designs	1	Authorized	05/21/12	+24,328	SFMTA Letter 1688 from the Director of Transportation dated 5/21/2012 authorizing the increase in optional task 12.13 in the amount of \$24,328 <b>COMPLETE, NO FURTHER ACTION; OPTION</b>	Option
1553-0026	05/21/12	073-0026	Authorization to commence optional task 9.20 Technical Specifications for structural design support for above designs	1	Authorized	05/21/12	+3,039	SFMTA Letter 1688 from the Director of Transportation dated 5/21/2012 authorizing the increase in optional task 9.20 in the amount of \$3,039 <b>COMPLETE, NO FURTHER ACTION; OPTION</b>	Option
<b>Contract CS-155-3 Total</b>							<b>7,814,010.46</b>	<b>Of the total cost exposure shown, Contract Modifications and Authorized Option dollars have been absorbed by DP3 allocated contingency in the amount of \$1,168,995 of a total budget of \$4,598,725. Overall contract value remains unchanged in the amount of \$19,919,526.</b>	

- 1 - Owner Directed Change in Scope
- 2 - Unforeseen Conditions
- 3 - Errors and Omissions
- 4 - Quantity Variation
- 5 - Value Engineering
- 6 - Private Utilities
- 7 - Other